

25 SECTION 15 TOWN 05 RANGE

ADAMS COUNTY

COUNTY CORNER NO: 113
ROMPORTOL ID: 41505250000

PUBLIC LAND SURVEY MONUMENT RECORD

TYPE OF MONUMENT: HARRISON
ADAMS COUNTY COORDINATES, NAD 83 (2007)

N. 138181.381

E. 525862.251

ELEVATION- - - DATUM - -

FIELD WORK DATE: 10/10/2017

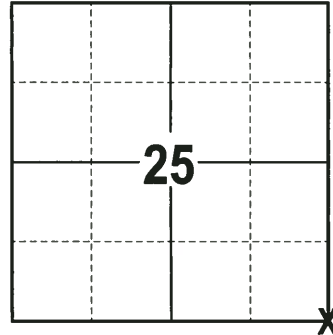

LOCATION
(INDICATE CORNER BY "X")

SEAL:



DATA SHOWN HERE ON THIS TIE SHEET IS CORRECT AND COMPLETE TO THE BEST OF MY KNOWLEDGE AND BELIEF.

PROFESSIONAL LAND SURVEYOR

DATE 12-4-17

TIE SKETCH

NOTE: THE CORNER FALLS 150± WEST OF THE CENTERLINE OF STH 13.

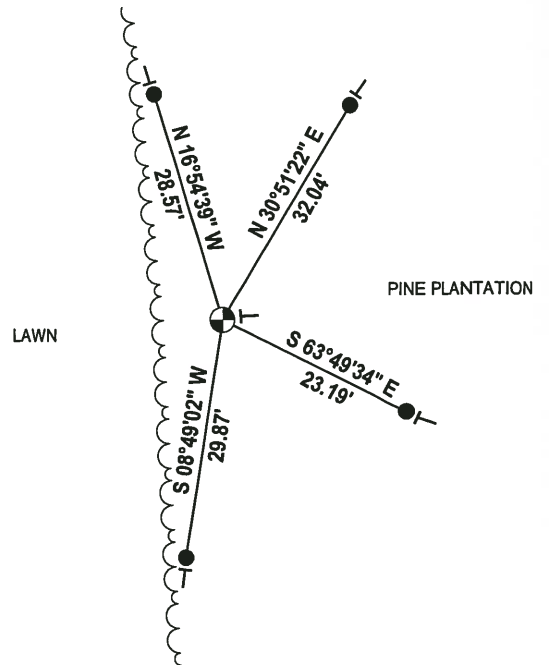
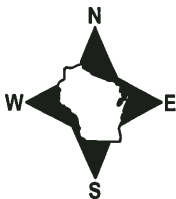

- 3/4" x 18" IRON REBAR SET, 1.50#/FT
- ⊕ HARRISON FOUND
- | VINYL "T" POST

ADAMS COUNTY

Survey Monument Record

TYPE OF MONUMENT: Standard Harrison
STATE PLANE COORDINATES: N
E
ELEVATION - M.S.L. DATUM:
THETA ANGLE:
FIELD BOOK: PAGE

CORNER NO. 843
SECTION 30
TOWN 15
RANGE 6

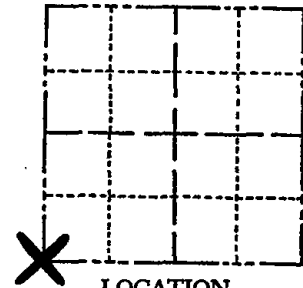

LOCATION (Indicated by 'X')

SEAL:

BASIS FOR MONUMENT LOCATION

(Use reverse side if necessary)

Show info such as: History of corner, with reference to Vol. and pg, dates, surveyor; exact description of monument replaced; if location computed, by taped or EDM traverse; landowner remarks, etc.

Ran EDM/transit traverse around Sections 19 and 30, and to adjoining government corners to determine search areas.

Could find no evidence of the original corner or any remonumentation.

Set corner by single proportionate measure along Town line between the Northwest corner of Section 19 and the evidence at the West Quarter corner of Section 31 as shown in a survey by David Clark, S-993, of Mid-State Assoc. dated January, 1970.



Corner & ties in good condition 3-31-76 GR-SS
ALL OK 3-13-91 JG
ALL OK 2/20/96, JG-CR
ALL OK 2-5-01. MH-DG

CERTIFIED CORRECT:

Dale C. Hagen

Registered Land Surveyor

DATE: December 2, 1975

TIE SKETCH ALL OK 4-7-06, JG-SS
2 NEW 12-21-11 GR
(Show at least four ties)

