

PUBLIC LAND SURVEY MONUMENT RECORD

TYPE OF MONUMENT: HARRISON
 ADAMS COUNTY COORDINATES, NAD 83 (2007)

N. 161952.425

E. 567958.519

ELEVATION- _____ DATUM _____

FIELD WORK DATE: 03/03/2021

BASIS FOR MONUMENT LOCATION

1976 - PLS 1103 RAN EDM/T2 TRAVERSE AROUND SECTION 5 AND PARTS OF THE ADJOINING SECTIONS TO DETERMINE SEARCH AREAS FOR INVESTIGATION. EXCAVATION YIELDED NO EVIDENCE OF THE ORIGINAL CORNER OR ANY SUBSEQUENT REMONUMENTATION. RELOCATED CORNER PROPORTIONAL TO ORIGINAL NOTES AND ON LINE BETWEEN THE SOUTHEAST AND NORTHEAST CORNERS OF THIS SECTION. SET ONLY TOP 24" OF HARRISON MONUMENT BECAUSE OF LARGE BOULDER IN HOLE. BROKE BOTTOM INTO PIECES AND SET AROUND BASE OF MONUMENT.

1979 - PLS 1478 RETIE OF EXISTING MONUMENT DUE TO PENDING CONSTRUCTION.

2004 - PLS 1250 FOUND AND ACCEPTED THE HARRISON MONUMENT SET BY DALE HAGEN, NOVEMBER 30, 1976. ALL TIES WERE MISSING.

2021 - PLS 2675 FOUND A HARRISON MONUMENT 18"± BELOW THE ROAD SURFACE AND 4 TIES. THE MONUMENT AGREES WITH 3 OF THE 4 TIES (SOUTHWEST APPEARS TO BE BENT DUE TO POST REMOVAL AND NEW DRIVEWAY). ACCEPTED THE HARRISON AS THE CORNER LOCATION AND MEASURED TO THE EXISTING TIES.

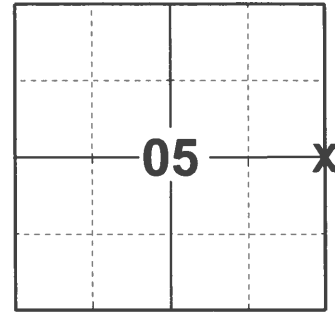

LOCATION
 (INDICATE CORNER BY "X")

SEAL:



DATA SHOWN HERE ON THIS TIE SHEET IS CORRECT AND COMPLETE TO THE BEST OF MY KNOWLEDGE AND BELIEF.

PROFESSIONAL LAND SURVEYOR

DATE 5/70/21

TIE SKETCH

NOTE: THE CORNER LANDS 6'± EAST OF CENTERLINE OF 5TH AVE.

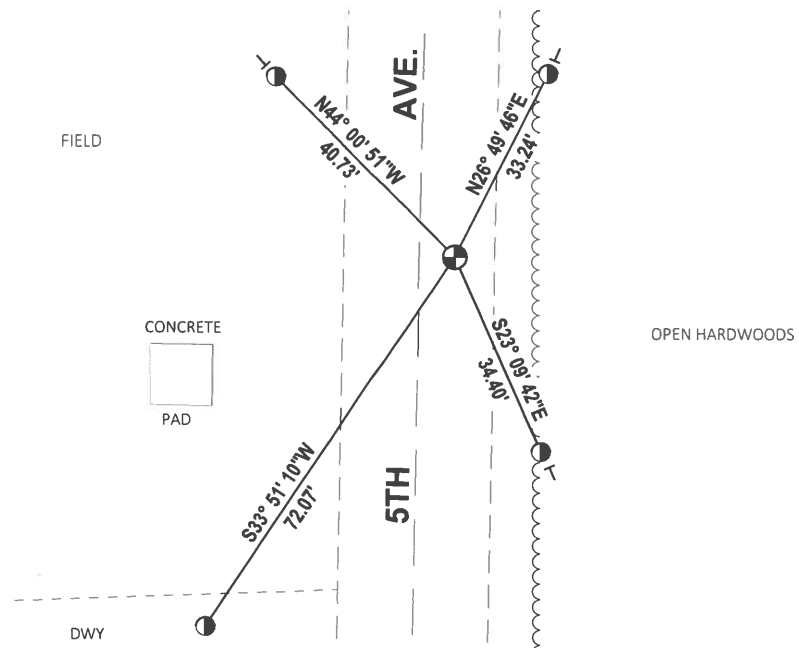
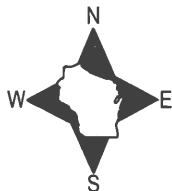

Government Land Corner Certificate

Adams County

TYPE OF MONUMENT: Harrison

STATE PLANE COORDINATES: N _____
E _____

ELEVATION — M.S.L. DATUM: _____

THETA ANGLE: _____

FIELD BOOK: 57 PAGE 99

DRAWN BY: N.J.

CORNER NO. 16
SECTION 5
TOWN 15
RANGE 7

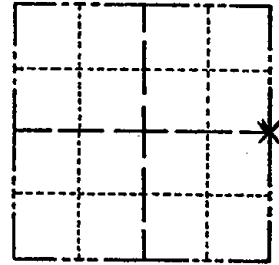

LOCATION
(Indicated by 'X')

SEAL:



DATA SHOWN HERE ON
CERTIFIED CORRECT:

Gregory P Rhinehart
Registered Land Surveyor

DATE: 10-11-79

BASIS FOR MONUMENT LOCATION

Show info such as: History of corner, with reference to Vol. and pg., dates, surveyor; exact description of monument replaced; if location computed, by taped or EDM traverse; landowner remarks, etc. (Use reverse side if necessary)

RETIE OF EXISTING
MONUMENT DUE
TO PENDING
CONSTRUCTION.

ALL OK 6-8-06-JG

OK

TIE SKETCH

Show at least four ties, also fence lines, roads, topo, size and type of witness trees and if off road - best way to arrive at corner.

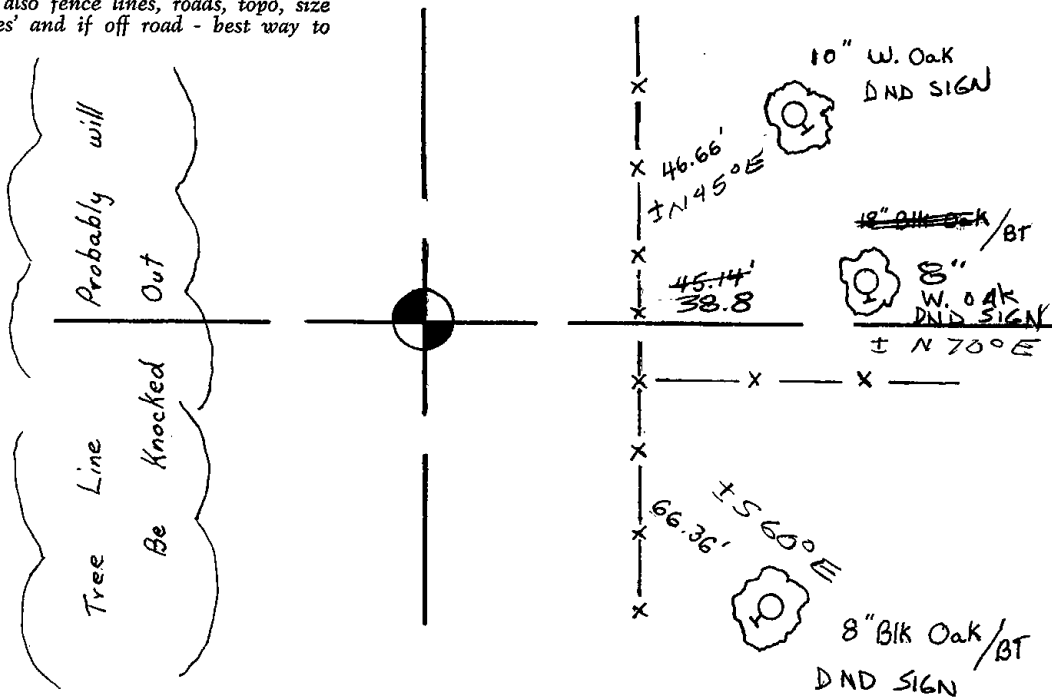

MAINTENANCE RECORD

DATE	BY WHOM	REMARKS
12-21-81	NJ-TH	TIES OK.
2-3-86	GR-SS	" "
4-1-91	GR-3G	ALL OK
4/19/96	JG-SS	1-GONE, 1-NEW MON. IS 12" BELOW SURFACE
2-16-01	JG	OK
2-15-11	SS	OK - ALSO SEE BOWDEN TIE SHEET 11-18-04

OF GRAVEL ROAD

ADAMS COUNTY

Survey Monument Record

TYPE OF MONUMENT: Top 24" of Standard Harrison

STATE PLANE COORDINATES: N _____

E _____

ELEVATION — M.S.L. DATUM: _____

THETA ANGLE: _____

FIELD BOOK: 38 PAGE 19

CORNER NO. 16¹⁶

SECTION 5

TOWN 25

RANGE 7

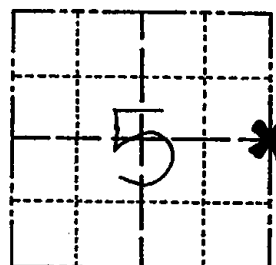

LOCATION
(Indicated by 'X')

SEAL:



BASIS FOR MONUMENT LOCATION

(Use reverse side if necessary)

Show info such as: History of corner, with reference to Vol. and pg, dates, surveyor; exact description of monument replaced; if location computed, by taped or EDM traverse; landowner remarks, etc.

Ran EDM/T2 traverse around Section 5 and parts of the adjoining sections to determine search areas for investigation.

Excavation yielded no evidence of the original corner or any subsequent remonumentation.

Relocated corner proportional to original notes and on line between the Southeast and Northeast corners of this section.

Set only top 24" of Harrison monument because of large boulder in hole. Broke bottom into pieces and set around base of monument.

Set 10-19-76.

CERTIFIED CORRECT:

Dale C. Hagen
Registered Land Surveyor

DATE: 11-30-76

TIE SKETCH

(Show at least four ties)

NOTE:

Ties in trees to nail in disc.

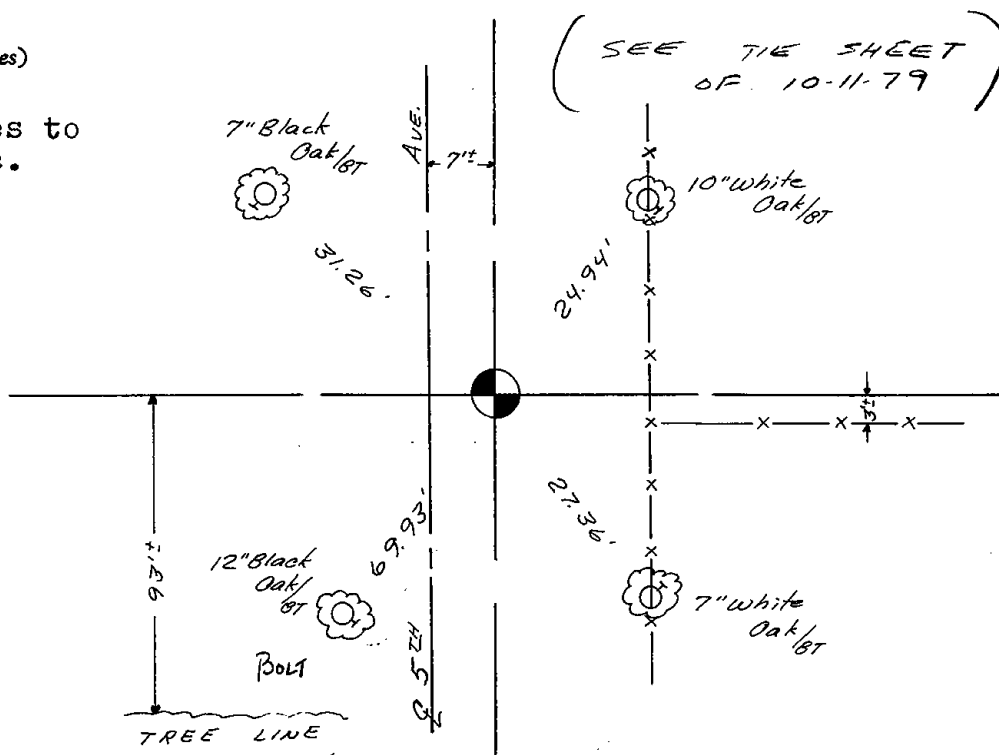

MAINTENANCE RECORD

Date	Ref.	Remarks
12-21-81	TH-VJ	ALL STUMP 3" High. O.K

U.S. PUBLIC LAND SURVEY MONUMENT RECORD

Wisconsin Department of Transportation

DT1291 96 (Replaces ED716)

T. 15 N.-R. 7 E.
 4th Principal Meridian
 Corner 16

County Name ADAMS COUNTY		Name of Township / City / Village (Circle One) JACKSON	
Surveyor Name BOWDEN SURVEYING, LTD.			
Address, City, State, Zip Code 619 W. MERRIMAC ST., DODGEVILLE, WI 53533			
X (Easting)	Y (Northing)	Latitude 43°48'37.8"	Longitude 89°40'41.5"
Project ID		Coordinate ID	

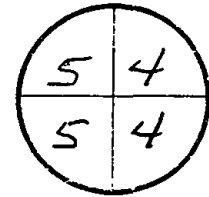

HORIZONTAL DATUM		UNITS	COORDINATE SYSTEM
<input type="checkbox"/> NAD 27	<input type="checkbox"/> English	<input checked="" type="checkbox"/> Geodetic	<input type="checkbox"/> State Plane _____ Zone
<input checked="" type="checkbox"/> NAD 83 (91)	<input type="checkbox"/> Metric	<input type="checkbox"/> County _____	

Location Diagram, showing corner identification name, bearing and distance references to at least four witness monuments, fence or occupational lines, centerlines of roads, and other site details for reference. Also, show the bearings and distances between the witness monuments.

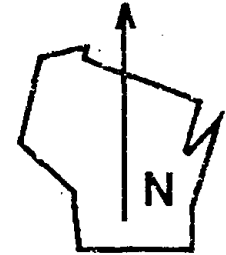

SCALE: 1" = 30'

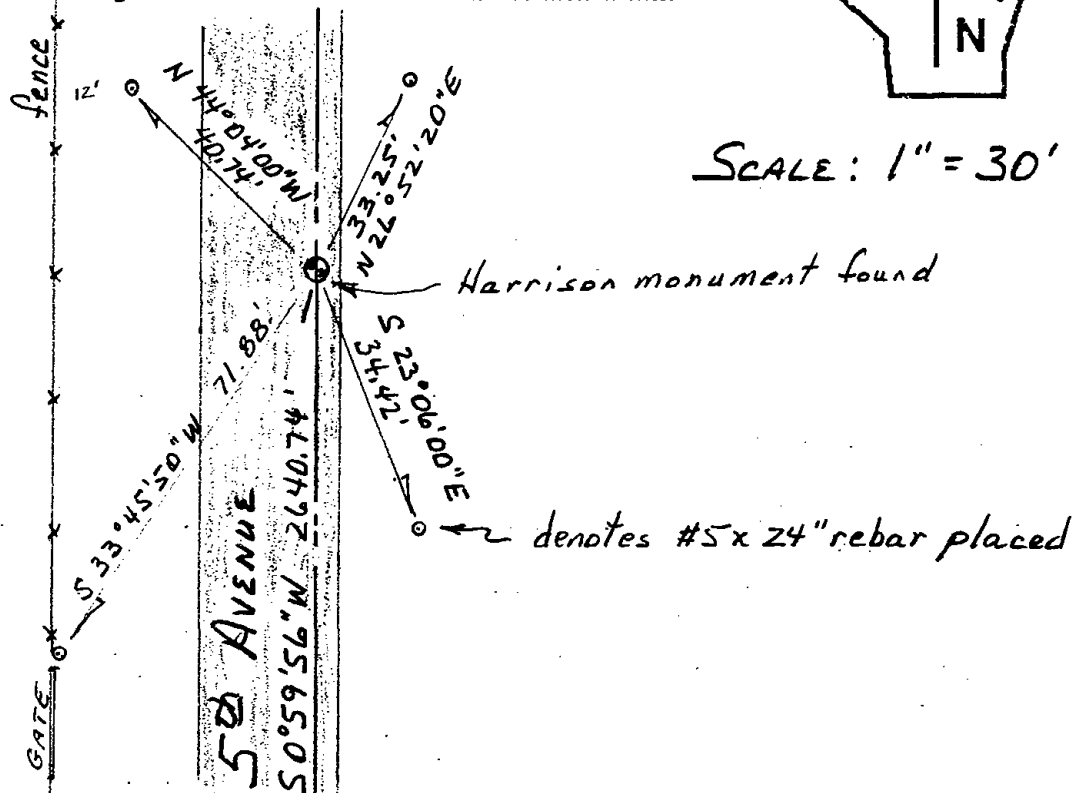

indicate fd. = found or pl. = placed in the diagram above
 Bearings used in the location sketch and basis for monument location are assumed, unless as noted.
 Monumentation Legend / Description of Corner and Witness Monuments.

ALL OK, PLUS TIES FROM TIE SHEET 070 10-11-79, 6-8-06 -JG

If applicable, show any discrepancy between the location of the corner as restored or re-established and the location of that corner as previously restored or re-established by bearing and distance. Also, show the bearings and distances between the previous corner and at least two of the witness monuments. See reverse.

Basis for Monument Location

1. Describe any record evidence, monument evidence, occupational evidence or any other material evidence including traverse measurements that you considered, and whether the monument was found or placed. Explain below, be specific, and attach a separate sheet if necessary.
2. Was the corner:
 - a) found perpetuated,
 - b) restored through acceptance of obliterated evidence,
 - c) relocated by witness testimony, or
 - d) accepted as a remonumented corner of record and maintained with additional monumentation?
3. Was the corner re-established through lost corner proportionate methods? If so, show the method, including the directions and distances to other public land survey corners used as evidence or used in determining the corner location.

Please Type or Print

1. FOUND AND ACCEPTED HORIZISON MONUMENT SET BY DALE HAGEN, NOV 30, 1976. ALL TIES WERE MISSING.

2. d) FOUND OF RECORD

3. No

T. 15 N.-R. 7 E
4th Principal Meridian
Corner 16

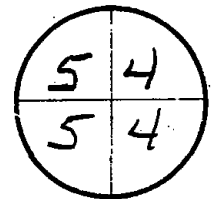

Certification I, BRUCE D. BOWDEN, R.L.S. -1250

(type or print name) certify that the corner location shown on this record was determined by me or under my direction and control and that this U.S. Public Land Survey Monument Record is correct and complete to the best of my knowledge and belief, in accordance with Chapter A-E 7.08 of the Wisconsin Administrative Code.

Section Control Data Sheets have been filed in the County Surveyor's office, showing final measurements by direction and distance between all remonumented corners. Section Control Information is referenced by the following:

Date	Project ID	Sheet(s)

x Bruce D. Bowden
(Registered Land Surveyor Signature and Number)

Nov 18, 2004
(Date)

