

PUBLIC LAND SURVEY MONUMENT RECORD

TYPE OF MONUMENT: 3/4" IRON ROD
 ADAMS COUNTY COORDINATES, NAD 83 (2007)

N. 154055.785

E. 570496.160

ELEVATION- _____ DATUM _____

FIELD WORK DATE: 03/09/2021

BASIS FOR MONUMENT LOCATION

1976 - PLS 1103 RAN EDM/ TRANSIT TRAVERSE AROUND SECTION 8-15-07 AND ALONG SOUTH LINE OF SECTION 9-15-07 TO DETERMINE SEARCH AREAS FOR GOVERNMENT CORNERS. FOUND IRON POST CALLED FOR BY PHILLIPS IN 1939, BEARING TREE CALLED FOR BY M.C. SMITH AND ORIGINAL GOVERNMENT SURVEYOR 36" WHITE OAK TREE TO THE SOUTHEAST. TIE DISTANCES FIT IRON POST. REMONUMENTED IRON POST WITH HARRISON MONUMENT.

2021 - PLS 2675 FOUND 3/4" IRON ROD 2" BELOW GROUND SURFACE, 1 TIE AND 1 WITNESS TREE. THE MONUMENT AGREES WITH THE TIE AND WITNESS TREE. ACCEPTED THE 3/4" IRON ROD AS THE CORNER LOCATION. SET 2 NEW TIES AND MEASURED. MEASURED TO FOUND PROPERTY CORNER, EXISTING TIE, AND WITNESS.

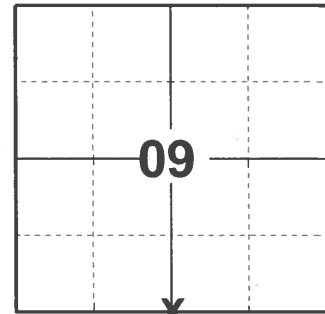

LOCATION

(INDICATE CORNER BY "X")

SEAL:

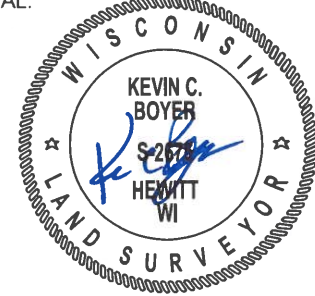

DATA SHOWN HERE ON THIS TIE SHEET IS CORRECT AND COMPLETE TO THE BEST OF MY KNOWLEDGE AND BELIEF.

PROFESSIONAL LAND SURVEYOR

DATE 5/19/21

TIE SKETCH

NOTE: CORNER LANDS 25.3'± SOUTH OF THE CENTERLINE OF FISH AVE.

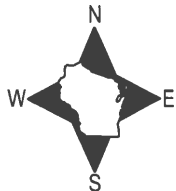

- SET 3/4" x 18" IRON REBAR, 1.50#/FT
- FOUND 3/4" IRON ROD
- ⊕ FOUND 3/4" IRON ROD
- ┌ STEEL FENCE POST
- └ VINYL "T" POST
- ⊙ 42" WHITE OAK (ORIGINAL BT)

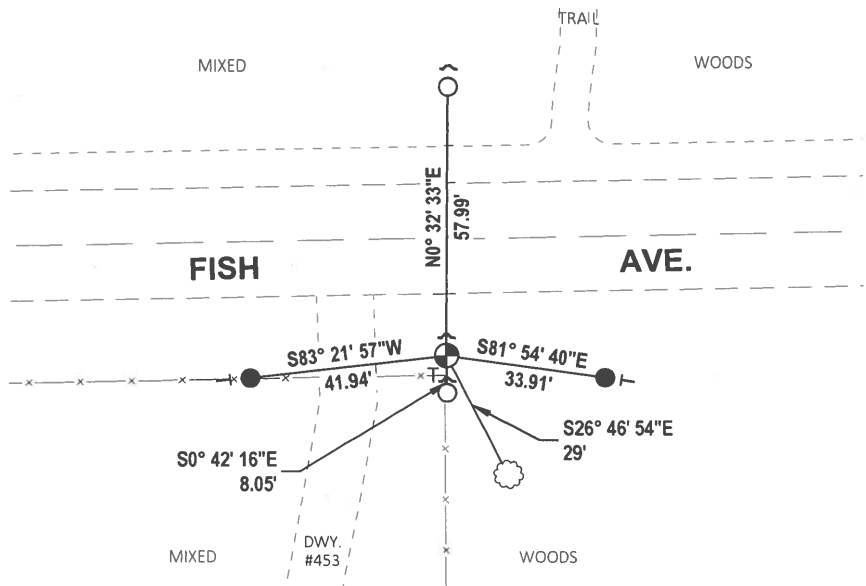

ADAMS COUNTY

Survey Monument Record

TYPE OF MONUMENT: Harrison 3/4" ROD
 STATE PLANE COORDINATES: N _____
 E _____
 ELEVATION — M.S.L. DATUM: _____
 THETA ANGLE: _____
 FIELD BOOK: _____ PAGE _____

CORNER NO. 1051
 SECTION 9
 TOWN 15
 RANGE 7

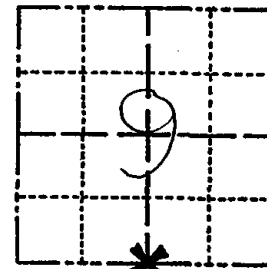

LOCATION
(Indicated by 'X')

SEAL:

BASIS FOR MONUMENT LOCATION

(Use reverse side if necessary)

Show info such as: History of corner, with reference to Vol. and pg, dates, surveyor; exact description of monument replaced; if location computed, by taped or EDM traverse; landowner remarks, etc.

Ran EDM/transit traverse around Section 8-15-7 and along the South line of Section 9-15-7 to determine the search areas for government corners.

Found iron post as called for by Phillips in 1939 and bearing tree called for by M.C.Smith and the original Government Surveyor (36" White Oak - then a 18" White Oak) to the Southeast.

Tie distances fit the iron post and remonumented the iron post with a Harrison Monument. This corner also fit the bearing tree set by M.C.Smith approx. 1056 feet to the west, and the recovered corner at the Southwest corner of Section 9-15-7.



CERTIFIED CORRECT:

Dale C. Hagen
 Registered Land Surveyor
 DATE: 6-1-1976

TIE SKETCH

(Show at least four ties)

NOTE

Ties in trees to nail in disc.

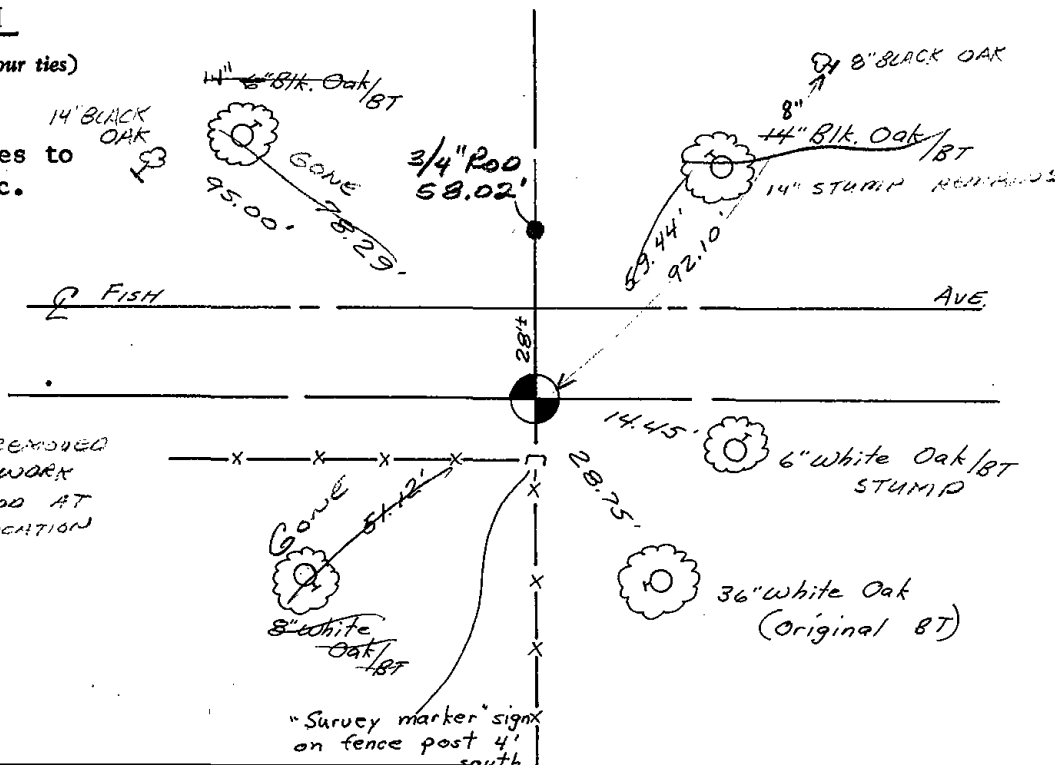

HARRISON REMOVED FOR ROAD WORK
 3/4" IRON ROD AT HARRISON LOCATION

"Survey marker" sign on fence post 4' south



MAINTENANCE RECORD

Date	Inspector	Remarks
12-30-81	TH-VJ	TIES O.K.
3-27-86	GR-SS	TIES TAKEN TO 3/4" ROD AT CORNER
3-26-91	JG	ALL OK
2-16-01	JG	TIES OK
6-8-06	JG	OK