

11
SECTION

15
TOWN

07
RANGE

ADAMS COUNTY

COUNTY CORNER NO: 51

ROMPORTOL ID: 41507110000

PUBLIC LAND SURVEY MONUMENT RECORD

TYPE OF MONUMENT: HARRISON
ADAMS COUNTY COORDINATES, NAD 83 (2007)

N. 154064.733

E. 583660.126

ELEVATION- _____ DATUM _____

FIELD WORK DATE: 03/04/2021

BASIS FOR MONUMENT LOCATION

1974 - PLS 417 RAN TRAVERSE CONNECTING ALL EXISTING MONUMENTS OF EVIDENCE IN ALL OF SECTIONS 12 AND 13. LOCATION DETERMINED BY COMPUTED COORDINATES.

2021 - PLS 2675 FOUND HARRISON MONUMENT 6" BELOW ROAD SURFACE, 2 TIES AND 1 WITNESS. MONUMENT AGREES WITH ALL TIES AND WITNESS. ACCEPTED HARRISON MONUMENT AS THE CORNER LOCATION. SET 3 NEW TIES AND MEASURED TO A FOUND PROPERTY CORNER AND THE EXISTING TIES AND WITNESS.

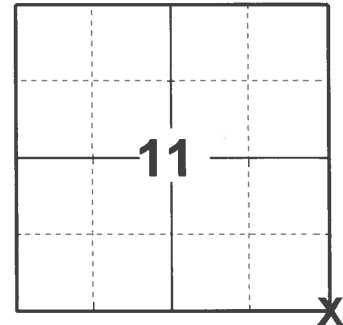

LOCATION

(INDICATE CORNER BY "X")

SEAL:

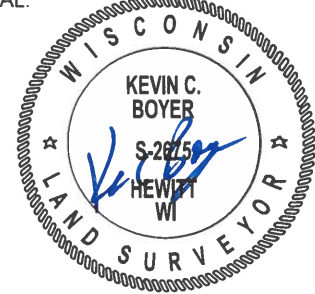

DATA SHOWN HERE ON THIS TIE SHEET IS CORRECT AND COMPLETE TO THE BEST OF MY KNOWLEDGE AND BELIEF.

PROFESSIONAL LAND SURVEYOR

DATE 5/19/21

TIE SKETCH

NOTE: CORNER LANDS 6.3'± EAST OF THE CENTERLINE OF 2ND AVE.

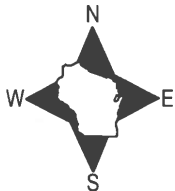

- SET 3/4" x 18" IRON REBAR, 1.50#/FT
- FOUND 3/4" IRON ROD
- ⊕ FOUND HARRISON MONUMENT
- ⊕ WITNESS PEDISTAL
- ~ STEEL FENCE POST
- VINYL "T" POST

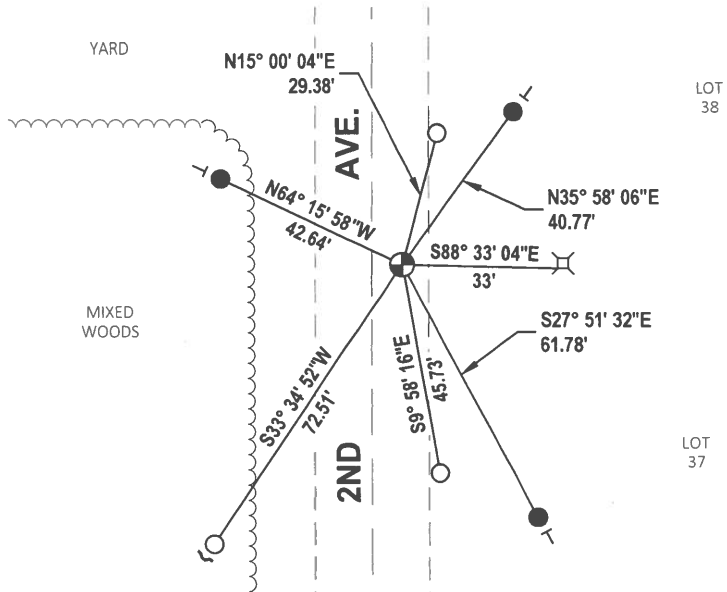

ADAMS COUNTY

Survey Monument Record

TYPE OF MONUMENT: HARRISON
 STATE PLANE COORDINATES: N _____
 E _____
 ELEVATION — M.S.L. DATUM: _____
 THETA ANGLE: _____
 FIELD BOOK: Clip sheets PAGE _____

CORNER NO. 356
 SECTION 13
 TOWN 15N
 RANGE 7E

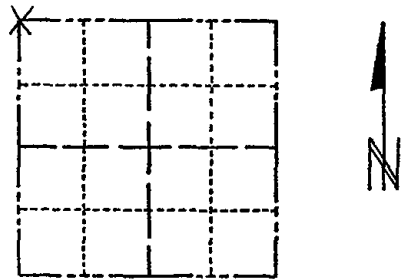

LOCATION
(Indicated by 'X')

BASIS FOR MONUMENT LOCATION

(Use reverse side if necessary)

Show info such as: History of corner, with reference to Vol. and pg, dates, surveyor; exact description of monument replaced; if location computed, by taped or EDM traverse; landowner remarks, etc.

SEAL:

Location determined by computed coordinates from an extensive traverse connecting all existing monuments and evidence in all of sections 12-13. No fence lines in the vicinity. No digging done because of large amount of fill in road.



CORNER O.K. 10-28-76 RN-SS
 ALL OK 4-1-91 GR-36

CERTIFIED CORRECT:

R. K. Saylor
 Registered Land Surveyor
 DATE: 1/15/74

TIE SKETCH

(Show at least four ties)

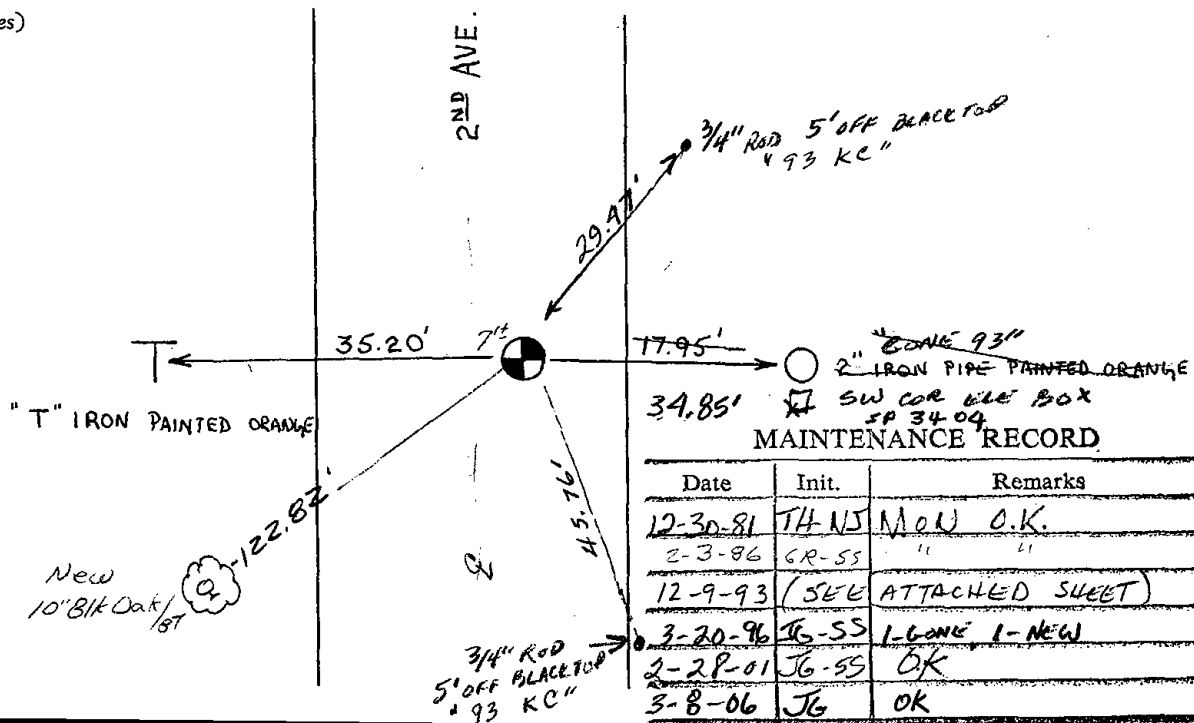

Date	Init.	Remarks
12-30-81	TH NS	MON O.K.
2-3-86	GR-SS	" "
12-9-93	(SEE ATTACHED SHEET)	
3-20-96	JG-SS	1-CONE 1-NEW
2-28-01	JG-SS	OK
3-8-06	JG	OK

ADAMS COUNTY

Survey Monument Record

TYPE OF MONUMENT: HARRISON
 STATE PLANE COORDINATES: N _____
 ELEVATION - M.S.L. DATUM: _____
 THETA ANGLE: _____
 FIELD BOOK: Cl-10 sheets PAGE _____

CORNER NO. 356 (50)
 SECTION 15
 TOWN 15N
 RANGE 7E

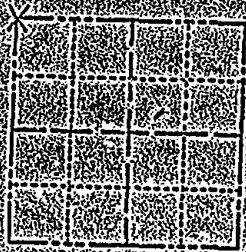

LOCATION (Indicated by 'X')

BASIS FOR MONUMENT LOCATION

(Use reverse side if necessary)
 Show info such as: History of corner, with reference to Vol. and pg. dates, survey, or exact description of monument replaced; if location computed, by taped or EDAL traverse, landowner remarks, etc.

Location determined by computed coordinates from an extensive traverse connecting all existing monuments and evidence in all of sections 12-13. No fence lines in the vicinity. No digging done because of large amount of fill in road.

Corner 356, 100876, 100876



CERTIFIED CORRECT

Mark Saylor
 Registered Land Surveyor
 DATE: 12-2-81

THE SKETCH

(Show at least four lines)

