

23
SECTION

15
TOWN

07
RANGE

ADAMS COUNTY

COUNTY CORNER NO: 79

ROMPORTOL ID: 41507232000

PUBLIC LAND SURVEY MONUMENT RECORD

TYPE OF MONUMENT: HARRISON
ADAMS COUNTY COORDINATES, NAD 83 (2007)

N. 146159.570

E. 583640.574

ELEVATION- _____ DATUM _____

FIELD WORK DATE: 04/01/2021

BASIS FOR MONUMENT LOCATION

1979 - PLS 1478 FOUND NO EVIDENCE OF EXISTING MONUMENTATION OR TIES. SET HARRISON MONUMENT ON LINE AND EQUIDISTANT BETWEEN ADJACENT SECTION CORNERS.

2021 - PLS 2675 FOUND HARRISON 2" BELOW ROAD SURFACE AND 2 WITNESS TREES. MONUMENT AGREES WITH BOTH WITNESS TREES. ACCEPTED THE HARRISON MONUMENT AS THE CORNER LOCATION. SET 2 NEW TIES AND MEASURED TO 2 FOUND PROPERTY CORNERS AND THE EXISTING WITNESS TREES.

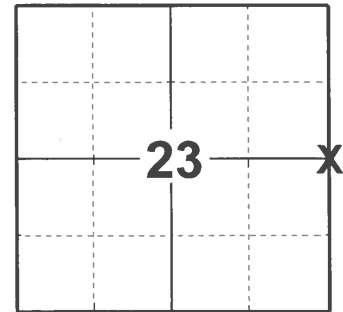

LOCATION

(INDICATE CORNER BY "X")

SEAL:

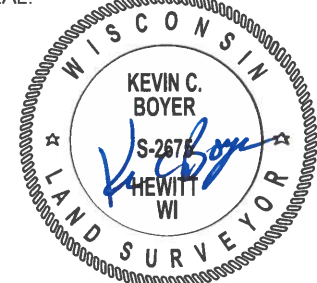

DATA SHOWN HERE ON THIS TIE SHEET IS CORRECT AND COMPLETE TO THE BEST OF MY KNOWLEDGE AND BELIEF.

PROFESSIONAL LAND SURVEYOR

DATE 5/19/21

TIE SKETCH

NOTE: CORNER LANDS 8.3'± EAST OF THE CENTERLINE OF 2ND AVE.

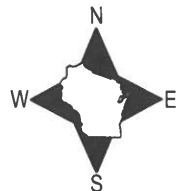

- SET 3/4" x 18" IRON REBAR, 1.50#/FT
- FOUND 3/4" IRON ROD
- ⊕ FOUND HARRISON MONUMENT
- ┌ STEEL FENCE POST
- └ VINYL "T" POST
- ☉ WITNESS TREE

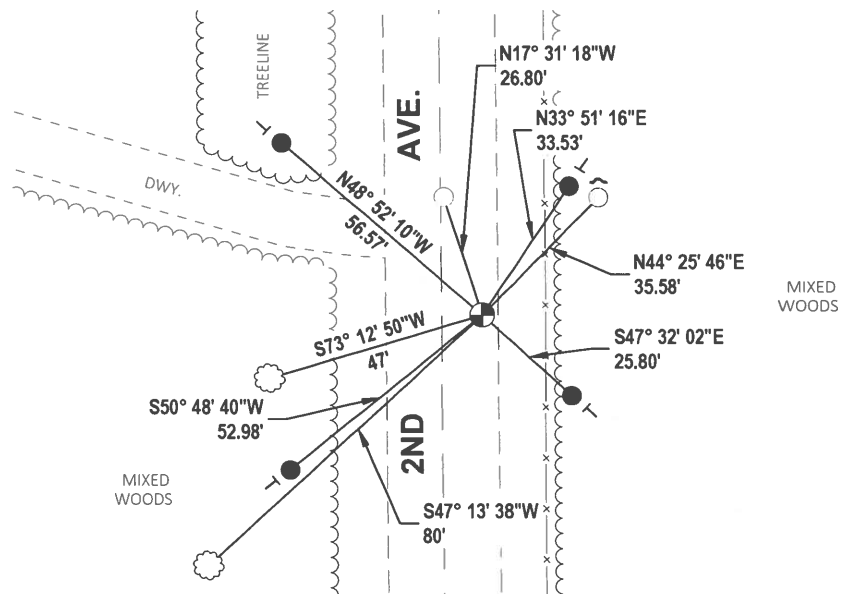

Government Land Corner Certificate

Adams County
 TYPE OF MONUMENT: Harrison
 STATE PLANE COORDINATES: N _____
 E _____
 ELEVATION — M.S.L. DATUM: _____
 THETA ANGLE: _____
 FIELD BOOK: 57 PAGE 104
 DRAWN BY: N.J.

CORNER NO. 79
 SECTION 24
 TOWN 15
 RANGE 7

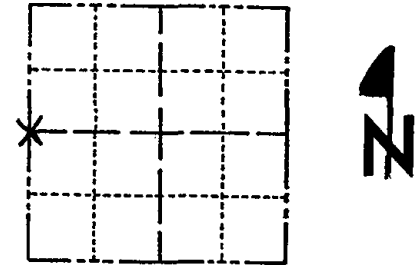

LOCATION
(Indicated by 'X')

BASIS FOR MONUMENT LOCATION

Show info such as: History of corner, with reference to Vol. and pg., dates, surveyor; exact description of monument replaced; if location computed, by taped or EDM traverse; landowner remarks, etc. (Use reverse side if necessary)

Set monument equidistant and on line between adjacent section corners.

No record of any monumentation subsequent to the original was found.

No evidence of any monumentation subsequent to the original was found.

Excavation was not made due to previous road construction.

SEAL:

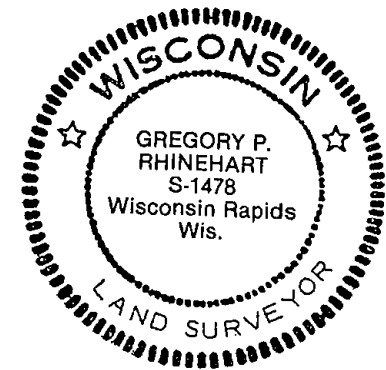

DATA SHOWN HERE ON CERTIFIED CORRECT:

Gregory P Rhinehart
Registered Land Surveyor

DATE: 10-11-79

TIE SKETCH

Show at least four ties, also fence lines, roads, topo, size and type of witness trees and if off road - best way to arrive at corner.

