

20
SECTION

15
TOWN

07
RANGE

ADAMS COUNTY

COUNTY CORNER NO: 85

ROMPORTOL ID: 41507200000

PUBLIC LAND SURVEY MONUMENT RECORD

TYPE OF MONUMENT: HARRISON
ADAMS COUNTY COORDINATES, NAD 83 (2007)

N. 143489.825

E. 567900.934

ELEVATION- DATUM

FIELD WORK DATE: 04/07/2021

BASIS FOR MONUMENT LOCATION

1976 - PLS 922 FOUND 1/2" X 6" DRAG TOOTH SET BY M.C. SMITH IN 1917. FIT EDM TRAVERSE OF SECTION GOOD.

2021 - PLS 2675 FOUND HARRISON MONUMENT 2" ABOVE GROUND SURFACE AND 4 WITNESS TREES. MONUMENT AGREES WITH ALL 4 WITNESSES. ACCEPTED HARRISON MONUMENT AS THE CORNER LOCATION. SET 4 NEW TIES AND MEASURED TO THE EXISTING WITNESS TREES.

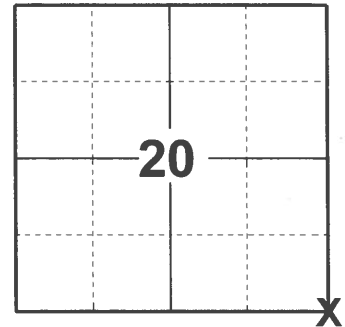

LOCATION

(INDICATE CORNER BY "X")

SEAL:

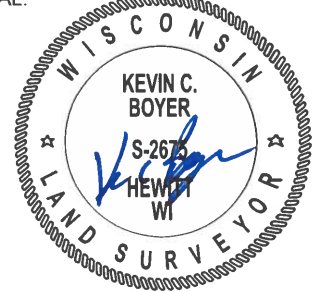

DATA SHOWN HERE ON THIS TIE SHEET IS CORRECT AND COMPLETE TO THE BEST OF MY KNOWLEDGE AND BELIEF.

PROFESSIONAL LAND SURVEYOR

DATE 5/19/21

TIE SKETCH

NOTE: MONUMENT IS 2" ABOVE GROUND SURFACE.

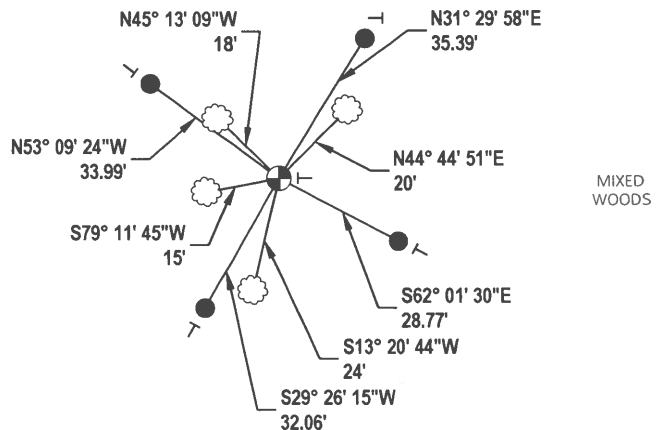
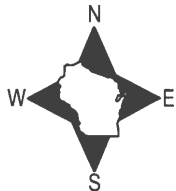

- SET 3/4" x 18" IRON REBAR, 1.50#/FT
- ⊕ FOUND HARRISON MONUMENT
- ⊥ VINYL "T" POST
- ☁ WITNESS TREE

ADAMS COUNTY

Survey Monument Record

TYPE OF MONUMENT: $\frac{1}{2}$ " X 6" SQUARE IRON, HARRISON To BE SET SPRING 1976

STATE PLANE COORDINATES: N. _____

E. _____

ELEVATION — M.S.L. DATUM: _____

THETA ANGLE: _____

FIELD BOOK: _____ PAGE _____

CORNER NO. 849 ⁽⁸⁵⁾

SECTION 29

TOWN 15 N

RANGE 7 E

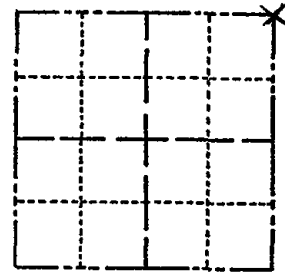

LOCATION
(Indicated by 'X')

SEAL:

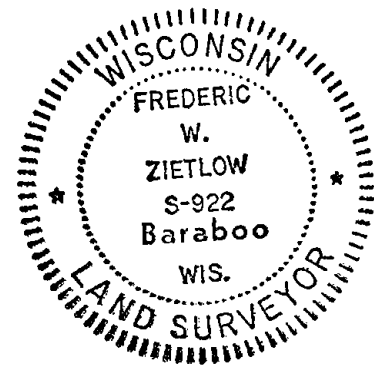

BASIS FOR MONUMENT LOCATION

(Use reverse side if necessary)

Show info such as: History of corner, with reference to Vol. and pg, dates, surveyor; exact description of monument replaced; if location computed, by taped or EDM traverse; landowner remarks, etc.

RECOVERED $\frac{1}{2}$ " X 6" DRAG TOOTH SET BY Co. SURVEYOR M.C. SMITH IN 1917. FIT EDM. TRAVERSE OF SECTION GOOD.

MAINTENANCE RECORD

Date	Init.	Remarks
12-29-81	TH-NJ	O.K.
1-3-86	SS	O.K.
6-7-91	JG-SS	OK
5-14-96	SS	OK
2-27-01	JG-MH	OK
8-8-06	JG	OK
12-28-11	MS	OK

CERTIFIED CORRECT:

Frederic W. Zietlow

Registered Land Surveyor

DATE: 1-15-76

TIE SKETCH

(Show at least four ties)

