

21
SECTION

15
TOWN

07
RANGE

ADAMS COUNTY

COUNTY CORNER NO: 87

ROMPORTOL ID: 41507210000

PUBLIC LAND SURVEY MONUMENT RECORD

TYPE OF MONUMENT: HARRISON
ADAMS COUNTY COORDINATES, NAD 83 (2007)

N. 143490.629

E. 573115.807

ELEVATION- _____ DATUM _____

FIELD WORK DATE: 04/06/2021

BASIS FOR MONUMENT LOCATION

1976 - PLS 922 FOUND 1-1/2" X 36" IRON PIPE AS SHOWN ON PLAT OF CLEARWATER DONE VREELAND IN 1970. FOUND NO EXISTING EVIDENCE OF 3 BEARING TREES SET BY WISE IN 1876 AND 2 REFERENCE IRONS SET BY PHILLIPS IN 1938. ACCEPTED CORNER AFTER RUNNING EDM TRAVERSE OF SECTION 27.

2021 - PLS 2675 FOUND HARRISON MONUMENT 4" BELOW ROAD SURFACE. DID NOT RECOVER ANY EXISTING TIES OR WITNESSES. ACCEPTED HARRISON MONUMENT AS THE CORNER LOCATION. SET 3 NEW TIES AND MEASURED TO THE EXISTING NGS MONUMENT (3U05).

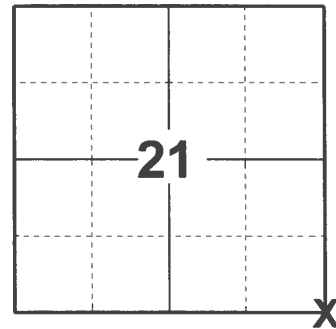

LOCATION

(INDICATE CORNER BY "X")

SEAL:



DATA SHOWN HERE ON THIS TIE SHEET IS CORRECT AND COMPLETE TO THE BEST OF MY KNOWLEDGE AND BELIEF.

PROFESSIONAL LAND SURVEYOR

DATE 5/19/21

- TIE SKETCH

NOTE: CORNER LANDS 1.5± WEST OF THE CENTERLINE OF CTH "G".

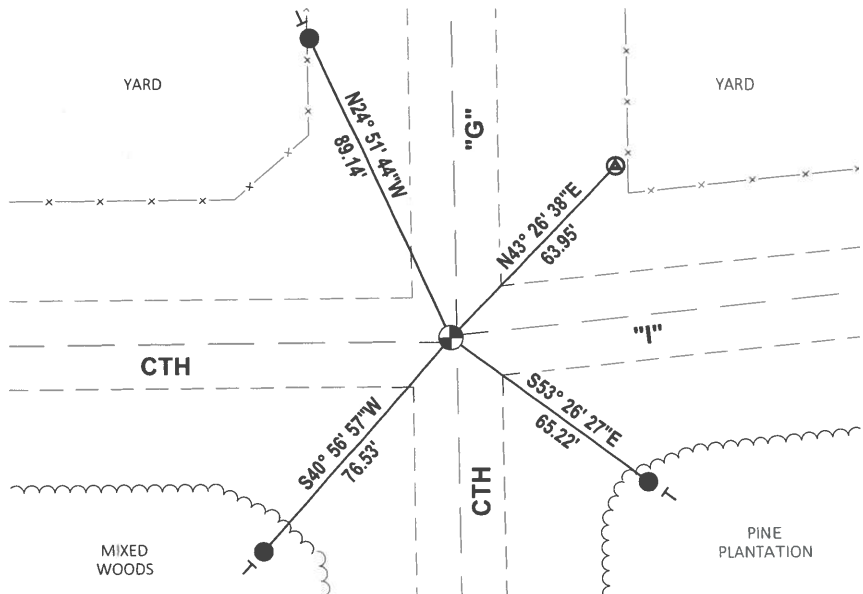
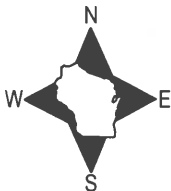

- SET 3/4" x 18" IRON REBAR, 1.50#/FT
- ⊙ FOUND NGS MONUMENT
- ⊙ FOUND HARRISON MONUMENT
- ⊥ VINYL "T" POST

ADAMS COUNTY

Survey Monument Record

TYPE OF MONUMENT: HARRISON 30"
 STATE PLANE COORDINATES: N _____
 E _____
 ELEVATION — M.S.L. DATUM: _____
 THETA ANGLE: _____
 FIELD BOOK: _____ PAGE _____

CORNER NO. 1006
 SECTION 27
 TOWN T.15N.
 RANGE R.7E.

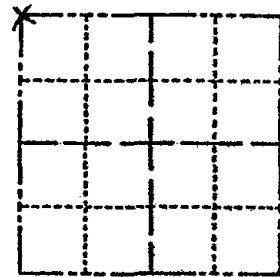

LOCATION
(Indicated by 'X')

SEAL:

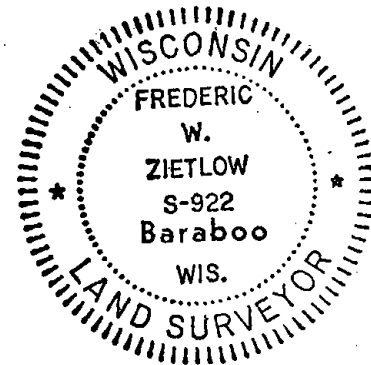

BASIS FOR MONUMENT LOCATION

(Use reverse side if necessary)

Show info such as: History of corner, with reference to Vol. and pg. dates, surveyor; exact description of monument replaced; if location computed, by taped or EDM traverse; landowner remarks, etc.

FOUND 1 1/2" X 3/8" IRON PIPE AS SHOWN ON PLAT OF CLEARWATER DONE BY SURVEYOR VREELAND IN 1970. ACCEPTED AS CORNER AFTER RUNNING EDM. TRAVERSE OF SECTION 27 AND SEARCHING FOR THE FOLLOWING. IN 1876 CO. SURVEYOR WISE SET OUT 3 NEW BEARING TREES. ALL OF WHICH ARE OBLITERATED. IN 1938 CO. SURVEYOR PHILLIPS SET OUT 2 REFERENCE IRONS & BOTH OF WHICH HAVE BEEN GRADED OUT WHEN VISION CORNERS WERE CONSTRUCTED FOR THIS INTERSECTION

CERTIFIED CORRECT:

Frederic W. Zietlow

Registered Land Surveyor

DATE: JULY 19, 1976

TIE SKETCH

(Show at least four ties)

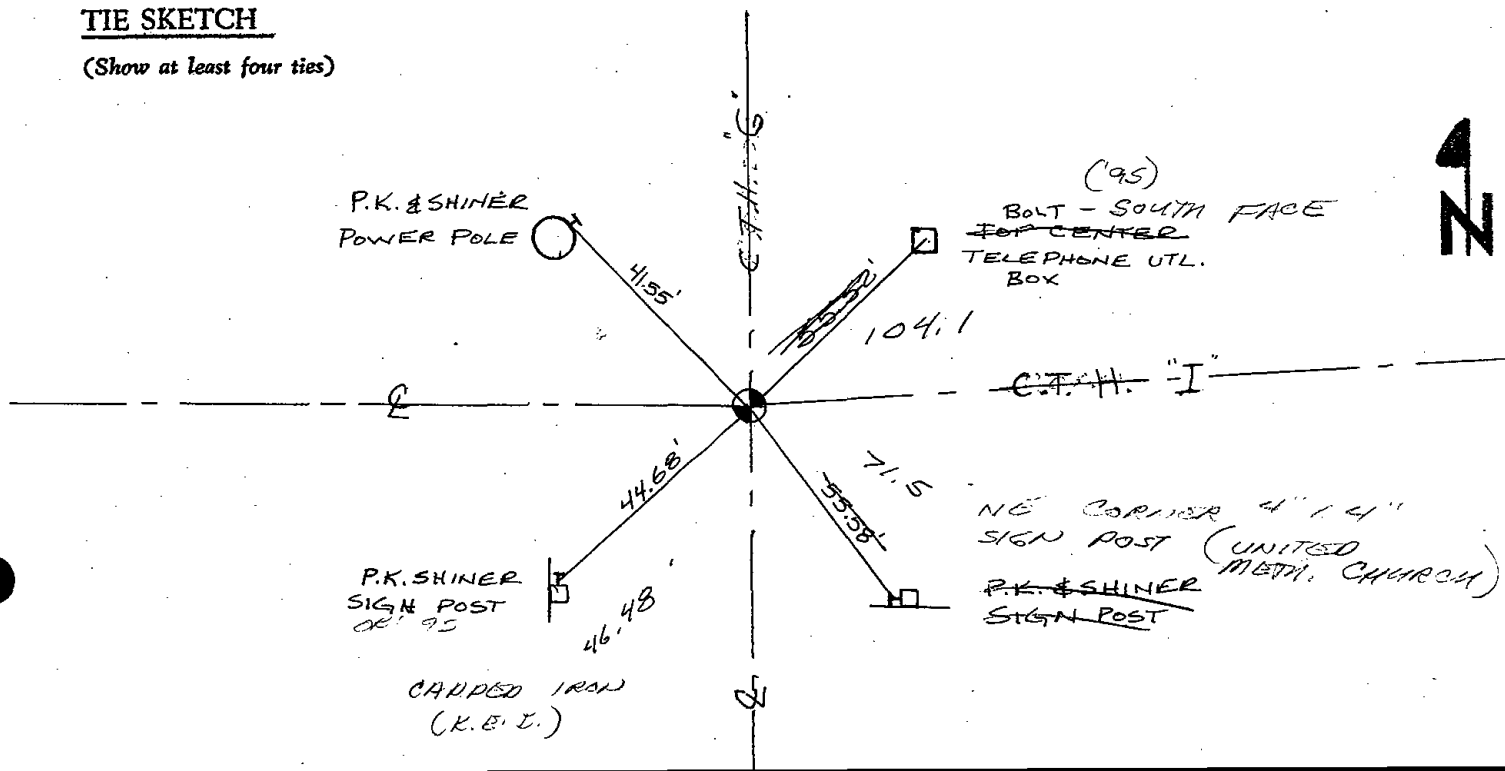

MAINTENANCE RECORD

Date	Init.	Remarks
12-28-81	TH. NJ	MON. O.K
11-29-95	SS	2 NEW TIES
SEE TIE	SITE	MC 1-27-96

ADAMS COUNTY

Survey Monument Record

TYPE OF MONUMENT: HARRISON 30"
 STATE PLANE COORDINATES: N _____
 E _____
 ELEVATION — M.S.L. DATUM: _____
 THETA ANGLE: _____
 FIELD BOOK: _____ PAGE _____

CORNER NO. 87
 SECTION 27
 TOWN T. 15 N.
 RANGE R. 7 E.

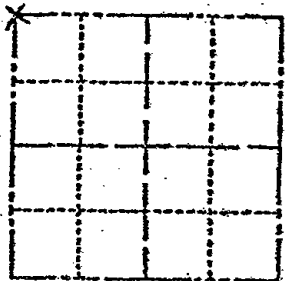

BASIS FOR MONUMENT LOCATION

(Use reverse side if necessary)

Show info such as: History of corner, with reference to Vol. and pg. dates, surveyor, exact description of monument replaced; if location computed, by taped or EDM traverse; landowner remarks, etc.

FOUND 1 1/2" X 3/8" IRON PIPE AS SHOWN ON PLAT OF CLEARWATER DONE BY SURVEYOR VREELAND IN 1970. ACCEPTED AS CORNER AFTER RUNNING EDM. TRAVERSE OF SECTION 27 AND SEARCHING FOR THE FOLLOWING. IN 1876 CO. SURVEYOR WISE SET OUT 3 NEW BEARING TREES. ALL OF WHICH ARE OBLITERATED. IN 1938 CO. SURVEYOR PHILLIPS SET OUT 2 REFERENCE IRONS & BOTH OF WHICH HAVE BEEN GRADED OUT WHEN VISION CORNERS WERE CONSTRUCTED FOR THIS INTERSECTION.

LOCATION (Indicated by 'X')
 SEAL:

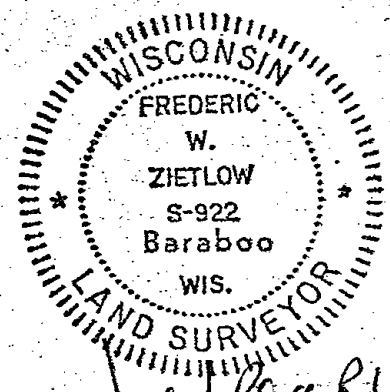

Revised July 1976 R.L.S. 1623
 11-18-82
 CERTIFIED CORRECT:
Frederic W. Zietlow
 Registered Land Surveyor
 DATE: JULY 19, 1976

TIE SKETCH

(Show at least four ties)

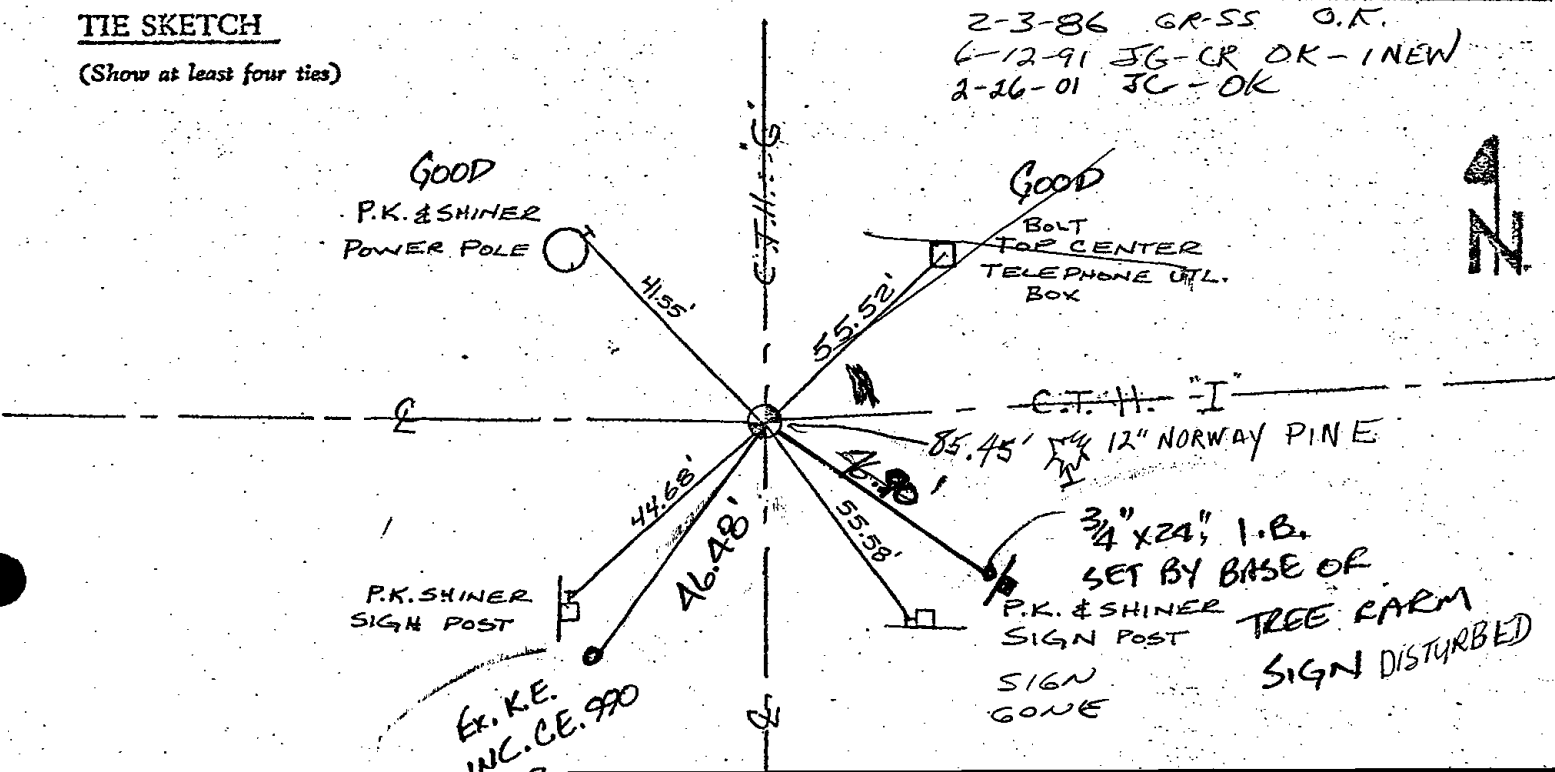

AMS COUNTY

Survey Monument Record

TYPE OF MONUMENT: HARRISON 30"
 STATE PLANE COORDINATES: N _____
 E _____
 ELEVATION — M.S.L. DATUM: _____
 THETA ANGLE: _____
 FIELD BOOK: _____ PAGE _____

CORNER NO. 87
 SECTION 27
 TOWN T.15N
 RANGE R.7E

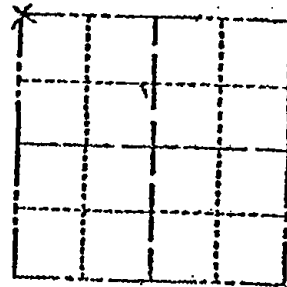

LOCATION
(Indicated by 'X')

SEAL:

BASIS FOR MONUMENT LOCATION

(Use reverse side if necessary)

Show info such as: History of corner, with reference to Vol. and pg. dates, surveyor; exact description of monument replaced; if location computed, by taped or EDM traverse; landowner remarks, etc.

FOUND 1 1/2" x 36" IRON PIPE AS SHOWN ON PLAT OF CLEARWATER DONE BY SURVEYOR VREELAND IN 1970. ACCEPTED AS CORNER AFTER RUNNING EDM. TRAVERSE OF SECTION 27 AND SEARCHING FOR THE FOLLOWING. IN 1876 CO. SURVEYOR WISE SET OUT 3 NEW BEARING TREES. ALL OF WHICH ARE OBLITERATED. IN 1938 CO. SURVEYOR PHILLIPS SET OUT 2 REFERENCE IRONS & BOTH OF WHICH HAVE BEEN GRADED OUT WHEN VISION CORNERS WERE CONSTRUCTED FOR THIS INTERSECTION.

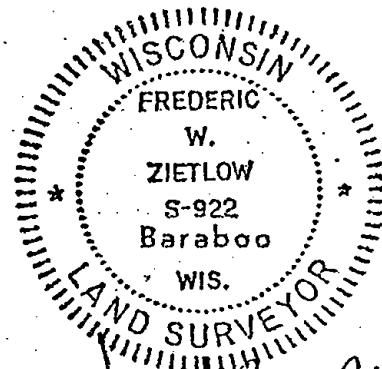

REVISED *[Signature]* R.L.S. 1623
 11-18-82
 CERTIFIED CORRECT:
Frederic W. Zietlow
 Registered Land Surveyor
 DATE: JULY 19, 1976

TIE SKETCH

(Show at least four ties)

