

24
SECTION

15
TOWN

07
RANGE

ADAMS COUNTY

COUNTY CORNER NO: 92

ROMPORTOL ID: 41507240020

PUBLIC LAND SURVEY MONUMENT RECORD

TYPE OF MONUMENT: 3/4" IRON ROD
ADAMS COUNTY COORDINATES, NAD 83 (2007)

N. 143507.214

E. 586297.258

ELEVATION- _____ DATUM _____

FIELD WORK DATE: 04/05/2021

BASIS FOR MONUMENT LOCATION

1976 - PLS 1103 RAN EDM/T2 TRAVERSE AROUND SECTION 25 TO DETERMINE SEARCH AREA. FOUND NO EVIDENCE OF ORIGINAL CORNER. SET HARRISON MONUMENT BY SINGLE PROPORTION MEASURE ON LINE BETWEEN ADJACENT SECTION CORNERS.

2021 - PLS 2675 FOUND 3/4" IRON ROD 20" BELOW GROUND SURFACE AND 4 TIES. THE MONUMENT AGREES WITH ALL 4 TIES. ACCEPTED 3/4" IRON ROD AS THE CORNER LOCATION. SET 2 NEW TIES AND MEASURED TO THE EXISTING TIES.

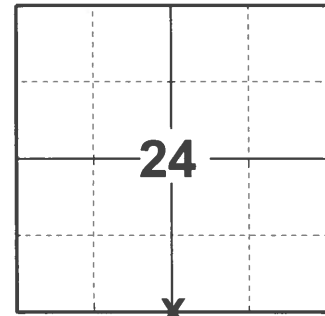

LOCATION

(INDICATE CORNER BY "X")

SEAL:

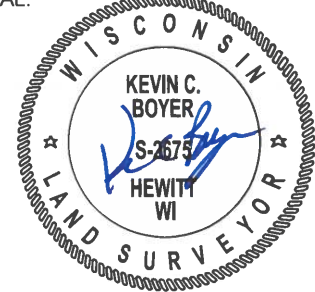

DATA SHOWN HERE ON THIS TIE SHEET IS CORRECT AND COMPLETE TO THE BEST OF MY KNOWLEDGE AND BELIEF.

PROFESSIONAL LAND SURVEYOR

DATE 5/19/21

TIE SKETCH

NOTE: MONUMENT IS 20" BELOW GROUND SURFACE.

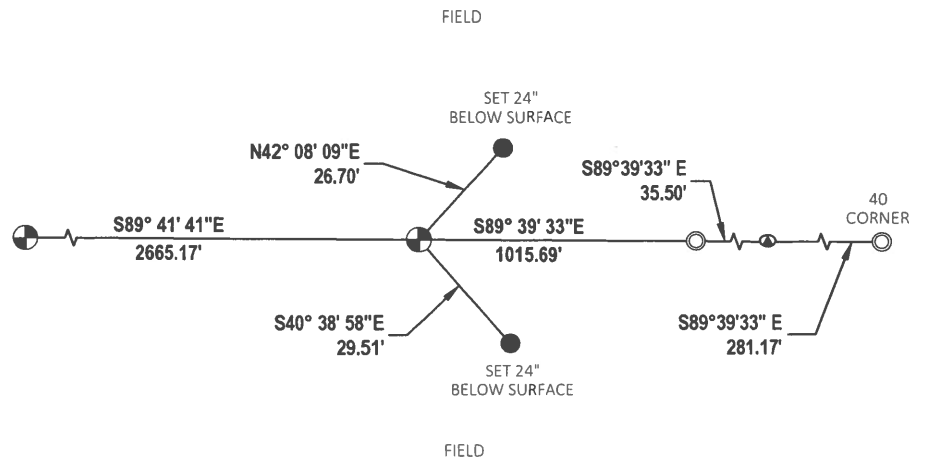
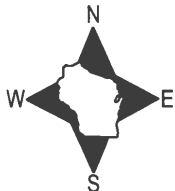

- SET 3/4" x 18" IRON REBAR, 1.50#/FT
- ⊙ FOUND RAILROAD SPIKE
- ⊙ FOUND 1-1/4" O.D. IRON PIPE
- ⊙ FOUND 3/4" IRON ROD

ADAMS COUNTY
Survey Monument Record

TYPE OF MONUMENT: HARRISON
 STATE PLANE COORDINATES: N _____
 E _____
 ELEVATION — M.S.L. DATUM: _____
 THETA ANGLE: _____
 FIELD BOOK: 38 PAGE 12

CORNER NO. 92
 SECTION 25
 TOWN 15
 RANGE 7

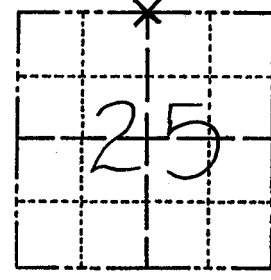

BASIS FOR MONUMENT LOCATION

(Use reverse side if necessary)

Show info such as: History of corner, with reference to Vol. and pg, dates, surveyor; exact description of monument replaced; if location computed, by taped or EDM traverse; landowner remarks, etc.

Ran EDM/T2 traverse around Section 25 to determine search area for investigation.
 Could find no evidence of the original corner, remonumentation, or any bearing trees.
 Re-established corner by single proportionate measure on line between adjacent section corners.

LOCATION (Indicated by 'X')
 SEAL:



MAINTENANCE RECORD

Date	Init.	Remarks
2-19-86	GLSS	OK
5-3-91	SG-SS	1-GONE, MON. OK. NO TIES AVAILABLE
2-12-96	SS	MAR. & STEEL POST/SIGN REMAIN - ALL OTHER GONE
3-2-01	JG-MH	SEE ATTACHED SHEET/CARROLL SURVEY
8-7-06	JG	" " "

CERTIFIED CORRECT:

Dale C. Hagen
 Registered Land Surveyor
 DATE: 12-2-76

TIE SKETCH

(Show at least four ties)

NOTE

Ties in trees to nail in disc.

± 1000 W. OF 2ND DR.

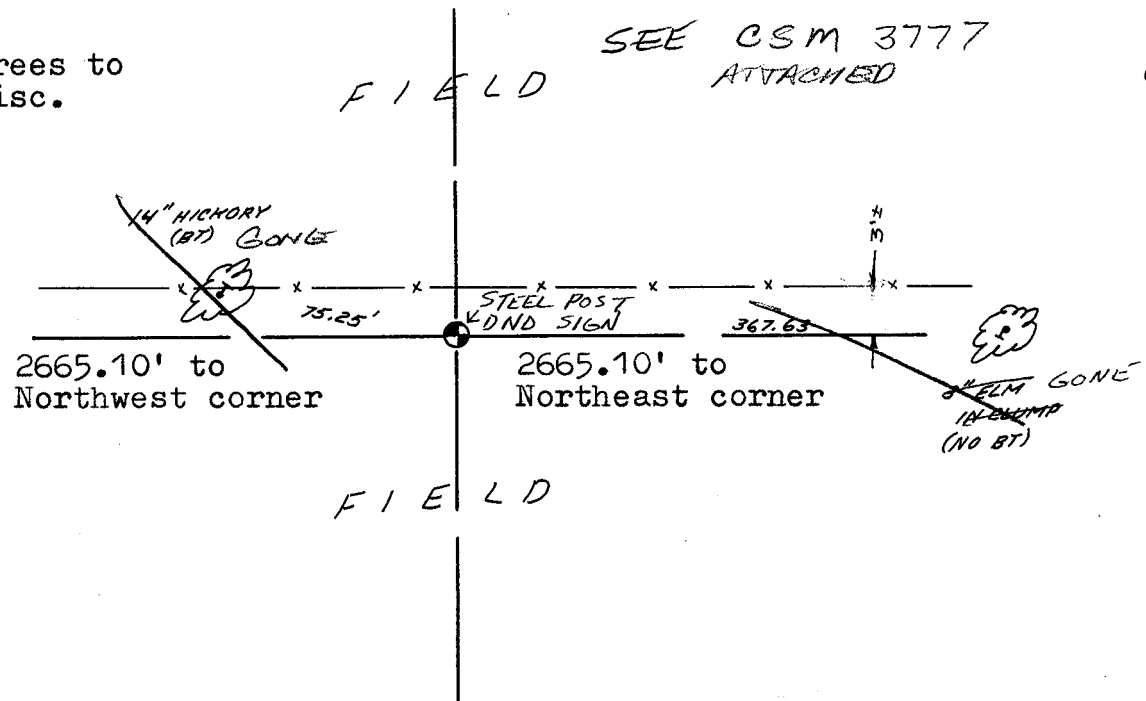

ADAMS COUNTY

Survey Monument Record

TYPE OF MONUMENT: HARRISON

STATE PLANE COORDINATES: N _____

E _____

ELEVATION — M.S.L. DATUM: _____

THETA ANGLE: _____

FIELD BOOK: 38 PAGE 12

CORNER NO. 92

SECTION 25

TOWN 15

RANGE 7

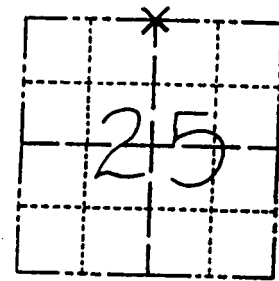

LOCATION
(Indicated by 'X')

SEAL:

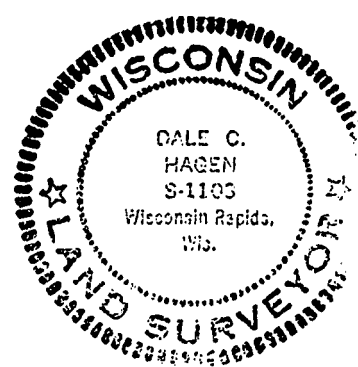

CERTIFIED CORRECT:

Dale C. Hagen
Registered Land Surveyor
DATE: 12-2-76

BASIS FOR MONUMENT LOCATION

(Use reverse side if necessary)

Show info such as: History of corner, with reference to Vol. and pg, dates, surveyor; exact description of monument replaced; if location computed, by taped or EDM traverse; landowner remarks, etc.

Ran EDM/T2 traverse around Section 25 to determine search area for investigation.

Could find no evidence of the original corner, remonumentation, or any bearing trees.

Re-established corner by single proportionate measure on line between adjacent section corners.

MAINTENANCE RECORD

Date	Init.	Remarks
2-19-86	GL-SS	OK
5-3-91	SG-SS	1-GONE, MON. OK. NO TIES AVAILABLE
2-12-96	SS	HAR. & STEEL POST/SIGN REMAIN - ALL OTHER GONE
4-1-99	SG-SS	MONUMENT REMOVED BY LANDOWNER REFER TO ADAMS COUNTY CSM 3777 V.17 pg. 60

TIE SKETCH

(Show at least four ties)

NOTE

Ties in trees to nail in disc.

