

24 SECTION 15 TOWN 07 RANGE

ADAMS COUNTY

COUNTY CORNER NO: 93
 ROMPORTOL ID: 41507240000

PUBLIC LAND SURVEY MONUMENT RECORD

TYPE OF MONUMENT: 2 3/8" OD IRON PIPE W/BRASS CAP
 ADAMS COUNTY COORDINATES, NAD 83 (2007)

N. 143492.065

E. 588961.780

ELEVATION- DATUM

FIELD WORK DATE: 2/2/2017

BASIS FOR MONUMENT LOCATION

1976- PLS 823 SET 2"X30" IRON PIPE W/BRASS CAP OVER TOP OF A FOUND REBAR. THIS MONUMENT CONFORMS TO ORIGINAL GOVERNMENT SURVEYS

2017 - PLS 2994 FOUND 2"OD IRON PIPE W/BRASS CAP 5 INCHES ABOVE SURFACE AND 1 TIE. THE 2"OD IRON PIPE W/BRASS CAP AGREES WITH THE 1 TIE. ACCEPTED THE 2"OD IRON PIPE W/BRASS CAP AND SET 3 NEW TIES.

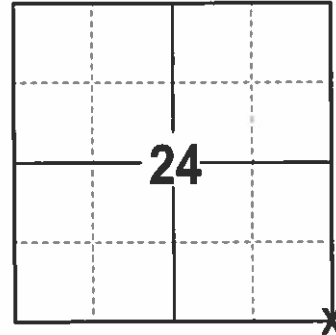

LOCATION
(INDICATE CORNER BY "X")

SEAL:



DATA SHOWN HERE ON THIS TIE SHEET IS CORRECT AND COMPLETE TO THE BEST OF MY KNOWLEDGE AND BELIEF.

PROFESSIONAL LAND SURVEYOR

DATE 3/7/17

- TIE SKETCH -

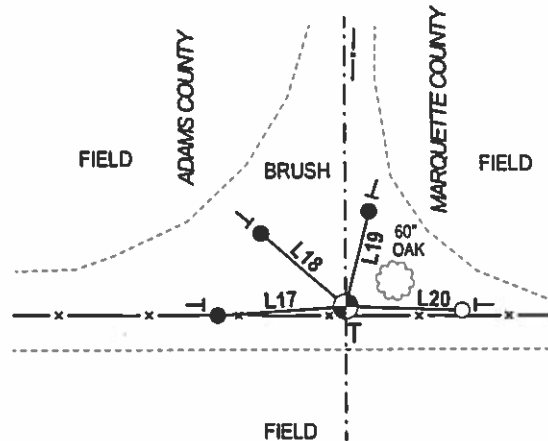
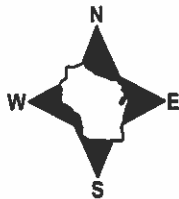

- 3/4" x 18" IRON REBAR SET, 1.50#/FT
- FOUND 1' OD IRON PIPE
- ⊙ FOUND HARRISON
- VINYL "T" POST

LINE	BEARING	DISTANCE
L17	S 86°04'50" W	33.36'
L18	N 49°11'03" W	29.03'
L19	N 14°10'55" E	25.44'
L20	S 88°00'03" E	30.50'

MARQUETTE COUNTY
SURVEY MONUMENT RECORDS

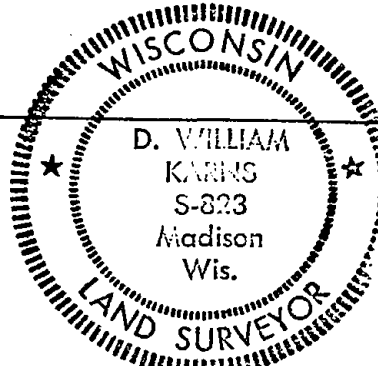
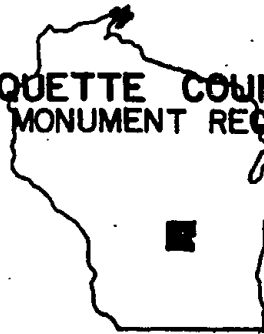

Town of Oxford

Station No. A-9

Section Corner

24	19
25	30

Township 15 N; Range 8 E

Type of Monument: 2"x30" Iron Pipe/Brass Cap

State Plane Coordinates: N _____
E _____

Elevation - M.S.L. Datum: _____

Theta Angle: _____

Field Book _____ Page _____

Set By: _____ Date: _____

BASIS FOR MONUMENT LOCATION

(Show info such as: History of corner; exact description of monument; computations; remarks, etc.)

Monument driven over a found rebar.

CORNER OK 2-19-86

GR-SS

OK 5-3-91 SS

" 2-12-96 SS

3-2-01 > 6. MB OK

87-06 - JG - OK

12-21-11 MS OK

NO OTHER TIES AVAILABLE

TIE SKETCH (Show at least four ties)

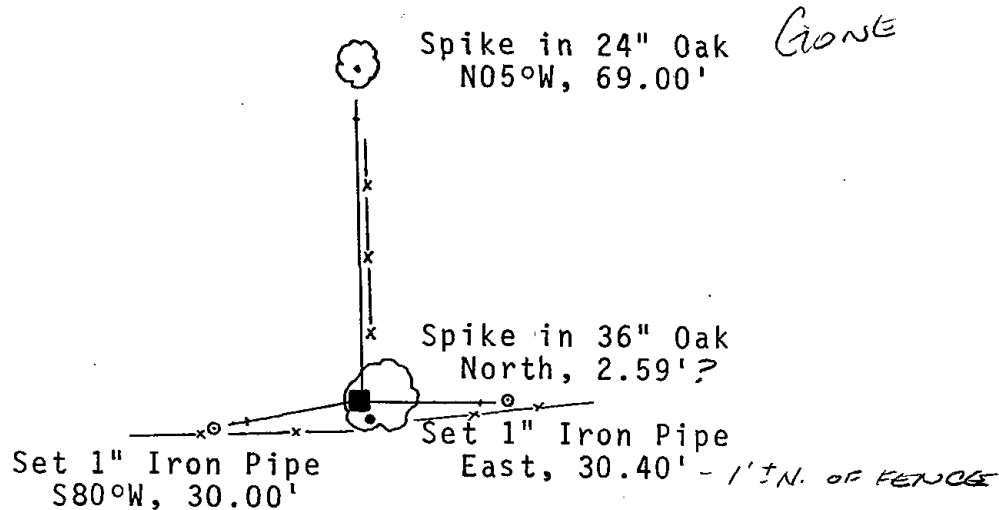

CLONE

I hereby certify that this monument conforms to the original

Government surveys and has been set in accordance with the

above referenced information.

Date 10/6/76

~~D. William Karns~~
S-823

Registered Land Surveyor
D. William Karns, Marquette Co. Surveyor

234