

## PUBLIC LAND SURVEY MONUMENT RECORD

TYPE OF MONUMENT: HARRISON  
 ADAMS COUNTY COORDINATES, NAD 83 (2007)

N. 140846.726

E. 573141.995

ELEVATION- \_\_\_\_\_ DATUM \_\_\_\_\_

FIELD WORK DATE: 04/19/2021

### BASIS FOR MONUMENT LOCATION

1977 - PLS 922 FOUND NO EVIDENCE OF EXISTING CORNER OR TIES. SET HARRISON MONUMENT ON LINE BETWEEN THE NORTHWEST AND SOUTHWEST CORNERS OF SECTION 27 OFF EAST AND WEST FENCES. USING THIS LOCATION UPON PROTRACTING THIS SECTION USING WISE'S CENTER 1/4 CORNER WE FIT LOCAL OCCUPATION CONDITIONS VERY GOOD.

2021 - PLS 2675 FOUND HARRISON MONUMENT 6" BELOW ROAD SURFACE AND 1 WITNESS. MONUMENT AGREES WITH EXISTING WITNESS. ACCEPTED THE HARRISON MONUMENT AS THE CORNER LOCATION. SET 4 NEW TIES AND MEASURED TO A FOUND PROPERTY IRON, AN UNKNOWN WITNESS, AND THE EXISTING WITNESS.

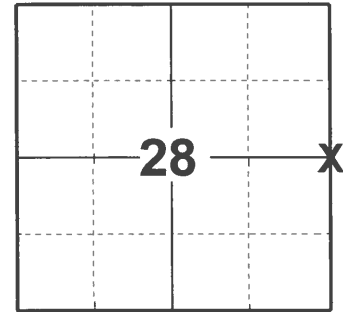

**LOCATION**  
 (INDICATE CORNER BY "X")

SEAL:

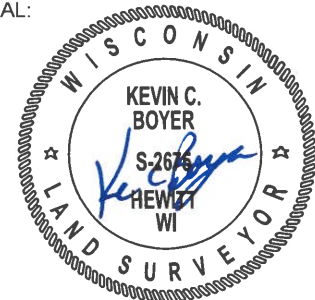

DATA SHOWN HERE ON THIS TIE SHEET IS CORRECT AND COMPLETE TO THE BEST OF MY KNOWLEDGE AND BELIEF.

PROFESSIONAL LAND SURVEYOR

DATE 5/19/21

### -TIE SKETCH

NOTE: CORNER LANDS 8.8"± WEST OF THE CENTERLINE OF CTH "G".

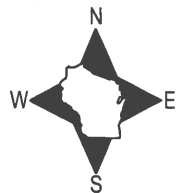

- SET 3/4" x 18" IRON REBAR, 1.50#/FT
- FOUND 1-1/4" O.D. IRON PIPE
- ⊕ FOUND HARRISON MONUMENT
- ∅ WITNESS POWER POLE
- ┘ STEEL FENCE POST
- └ VINYL "T" POST
- ⊗ WITNESS TREE

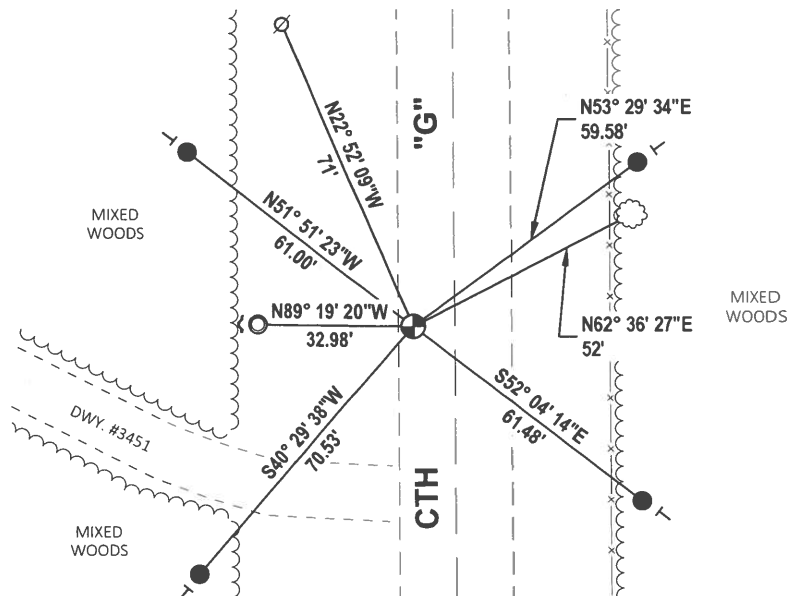

# ADAMS COUNTY

## Survey Monument Record

TYPE OF MONUMENT: 3/4" X 24" IRON BAR, HARRISON TO BE SET SPRING, 1976

STATE PLANE COORDINATES: N \_\_\_\_\_

E \_\_\_\_\_

ELEVATION — M.S.L. DATUM: \_\_\_\_\_

THETA ANGLE: \_\_\_\_\_

FIELD BOOK: \_\_\_\_\_ PAGE \_\_\_\_\_

CORNER NO. 853

SECTION 29

TOWN 15 N

RANGE 7E

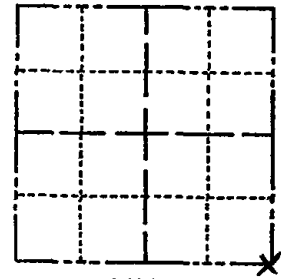

LOCATION  
(Indicated by 'X')

SEAL:



### BASIS FOR MONUMENT LOCATION

(Use reverse side if necessary)

Show info such as: History of corner, with reference to Vol. and pg, dates, surveyor; exact description of monument replaced; if location computed, by taped or EDM traverse; landowner remarks, etc.

FOUND REMNANTS OF STAKE SET BY  
CO. SURVEYOR A. J. BARRETT IN 1896.  
ALSO ONE OF BARRETT'S BEARING  
TREES IS STILL INTACT. FIT EDM.  
TRAVERSE OF SECTION GOOD.

Cover of 5-20-76 GR-SS  
MAINTENANCE RECORD

Date	Init.	Remarks
12-28-81	TH-NJ	OK
8-28-91	SS-JG	OK
11-29-95	SS	OK
2-2-97	NH-D	ALL OK
8-8-06	JG	OK
12-27-11	MS	OK

CERTIFIED CORRECT:

*Frederic W. Zietlow*

Registered Land Surveyor

DATE: 1-15-76

### TIE SKETCH

(Show at least four ties)

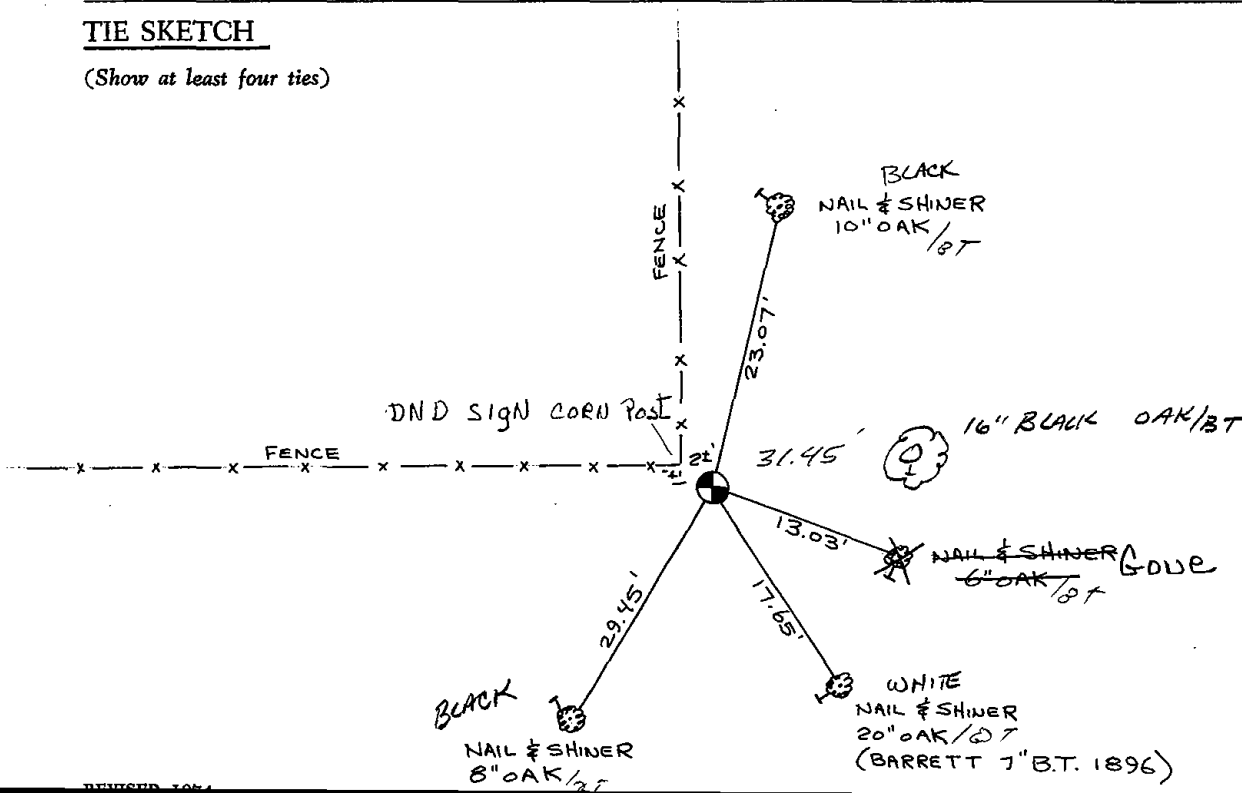

# ADAMS COUNTY

## Survey Monument Record

TYPE OF MONUMENT: 3/4" X 24" IRON BAR, HARRISON TO BE SET SPRING, 1976

STATE PLANE COORDINATES: N \_\_\_\_\_  
E \_\_\_\_\_

ELEVATION M.S.L. DATUM: \_\_\_\_\_

THETA ANGLE: \_\_\_\_\_

FIELD BOOK: \_\_\_\_\_ PAGE \_\_\_\_\_

CORNER NO. 8530  
SECTION 29  
TOWN 15N  
RANGE 7E

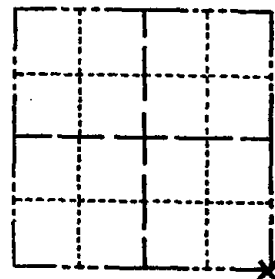

LOCATION  
(Indicated by 'X')

### BASIS FOR MONUMENT LOCATION

(Use reverse side if necessary)

Show info such as: History of corner, with reference to Vol. and pg. dates, surveyor; exact description of monument replaced; if location computed, by taped or EDM traverse; landowner remarks, etc.

FOUND REMNANTS OF STAKE SET BY  
CO. SURVEYOR A. J. BARRETT IN 1896.  
ALSO ONE OF BARRETT'S BEARING  
TREES IS STILL INTACT. FIT EDM.  
TRAVERSE OF SECTION GOOD.

*Corrected 1-20-76 GR-SS*

SEAL:



Date	Remarks
12-28-81 TH-NJ	O.K.
12-15-82	Ken Carlson

CERTIFIED CORRECT:

*Frederic W. Zietlow*  
Registered Land Surveyor

DATE: 1-15-76

### TIE SKETCH

(Show at least four ties)

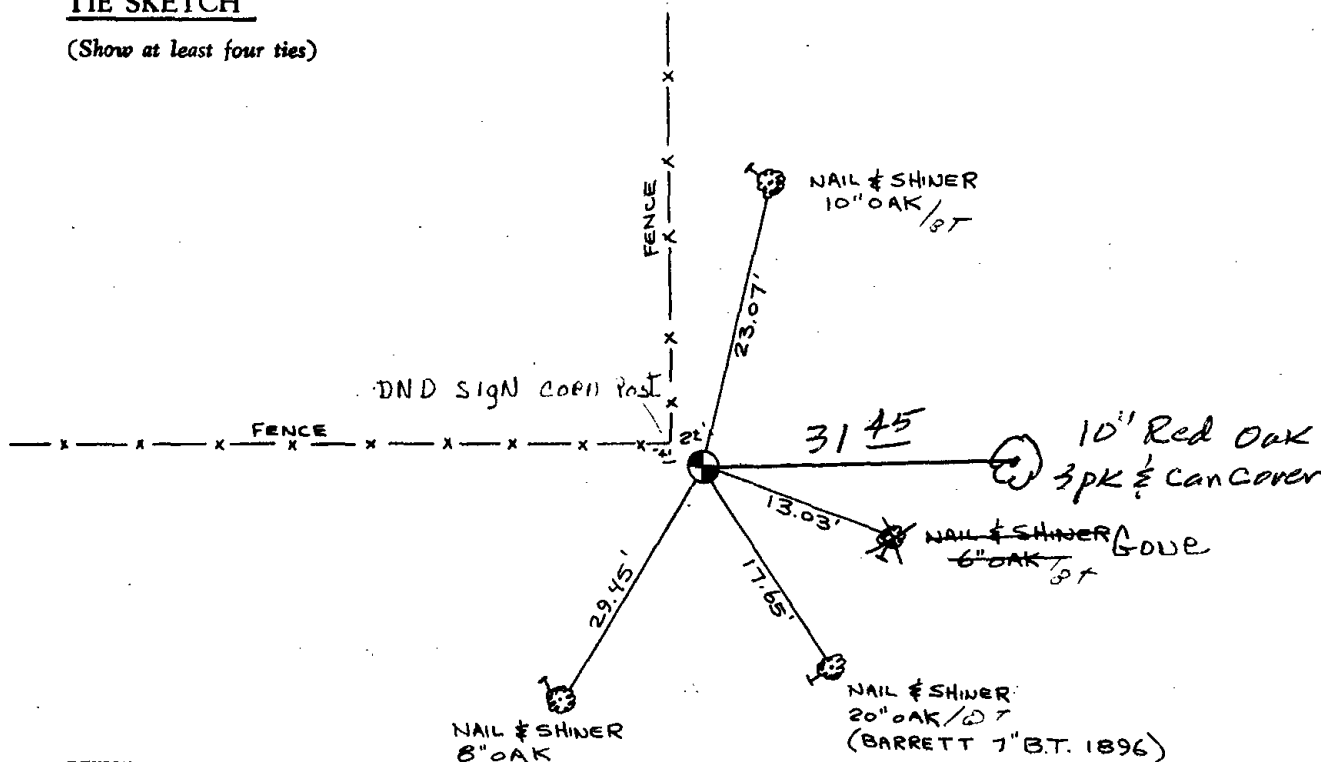

filed for record this.....<sup>12th</sup>.....  
day of Jan..... 19..<sup>83</sup>.....  
per 59/60 Wisconsin Statutes.  
*[Signature]*.....  
ADAMS COUNTY SURVEYOR