

25
SECTION

15
TOWN

07
RANGE

ADAMS COUNTY

COUNTY CORNER NO: 113
ROMPORTOL ID: 41507250000

PUBLIC LAND SURVEY MONUMENT RECORD

TYPE OF MONUMENT: 2 3/8" OD IRON PIPE W/BRASS CAP
ADAMS COUNTY COORDINATES, NAD 83 (2007)

N. 138208.985

E. 588951.821

ELEVATION- DATUM

FIELD WORK DATE: 2/2/2017

BASIS FOR MONUMENT LOCATION

1976- PLS 823 SET 2"X30" IRON PIPE W/BRASS CAP OVERTOP A FOUND 1 INCH IRON PIPE AS CALLED FOR BY PREVIOUS SURVEYS AND 1 TIE. THIS MONUMENT CONFORMS TO ORIGINAL GOVERNMENT SURVEYS

2017 - PLS 2994 FOUND 2"OD IRON PIPE W/BRASS CAP AT THE SURFACE AND 1 EXISTING TIE. THE 2"OD IRON PIPE W/BRASS CAP AGREES WITH THE 1 EXISTING TIE. ACCEPTED THE 2"OD IRON PIPE W/BRASS CAP AND SET 3 NEW TIES.

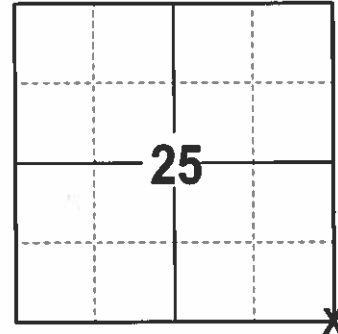

LOCATION
(INDICATE CORNER BY "X")

SEAL:

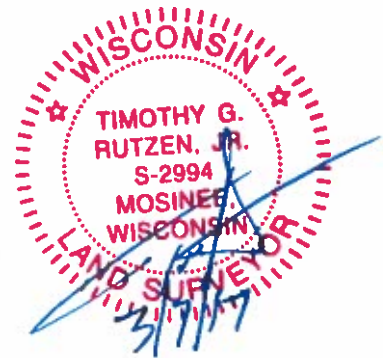

DATA SHOWN HERE ON THIS TIE SHEET IS CORRECT AND COMPLETE TO THE BEST OF MY KNOWLEDGE AND BELIEF.

PROFESSIONAL LAND SURVEYOR

DATE 3/7/17

- TIE SKETCH

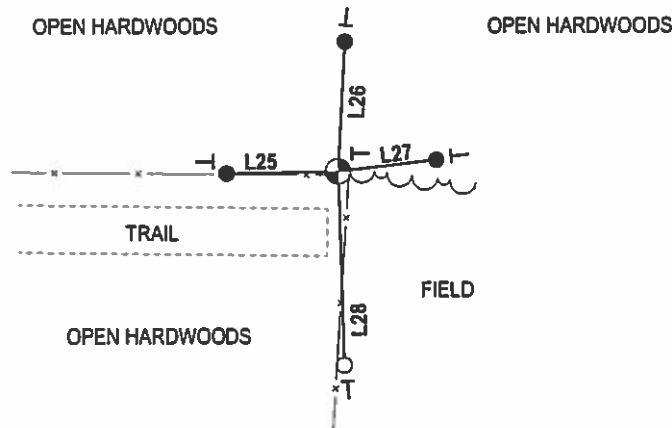
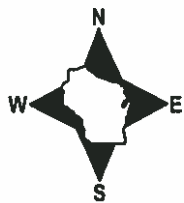

- 3/4" x 18" IRON REBAR SET, 1.50#/FT
- FOUND 1' OD IRON PIPE
- FOUND HARRISON
- VINYL "T" POST

LINE	BEARING	DISTANCE
L25	S 88°58'10" W	28.97'
L26	N 03°11'31" E	33.58'
L27	N 83°29'04" E	25.87'
L28	S 01°31'07" E	50.22'

MARQUETTE COUNTY SURVEY MONUMENT RECORDS

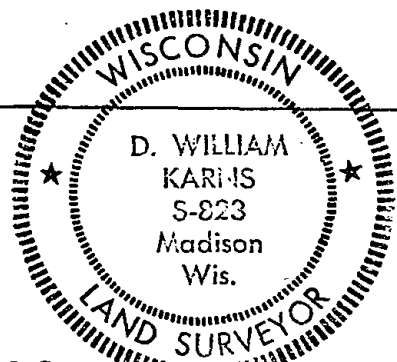
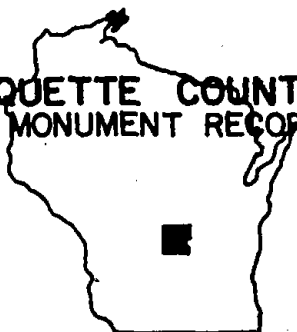

Town of OXFORD
~~Douglas~~

Station No. A-11

Section Corner	25	30
	36	31

Township 14 5 N; Range 8 E
Type of Monument: 2"x30" Iron Pipe/Brass Cap

State Plane Coordinates: N _____
E _____

Elevation - M.S.L. Datum: _____

Theta Angle: _____

Field Book _____ Page _____

Set By: _____ Date: _____

BASIS FOR MONUMENT LOCATION
(Show info such as: History of corner; exact description of monument; computations; remarks, etc.)

Monument driven over a found 1" iron pipe as called for by previous survey.

- 3-3-86 GR-OK
- 5-3-91 1-NEW, ALL OK JG-SS
- 2-12-96 OK-SS
- 2-2-01 ALL OK-MH
- 3-1-06-JB-OK
- 12-21-11 WS 1NEW, 2 GONE

TIE SKETCH (Show at least four ties)

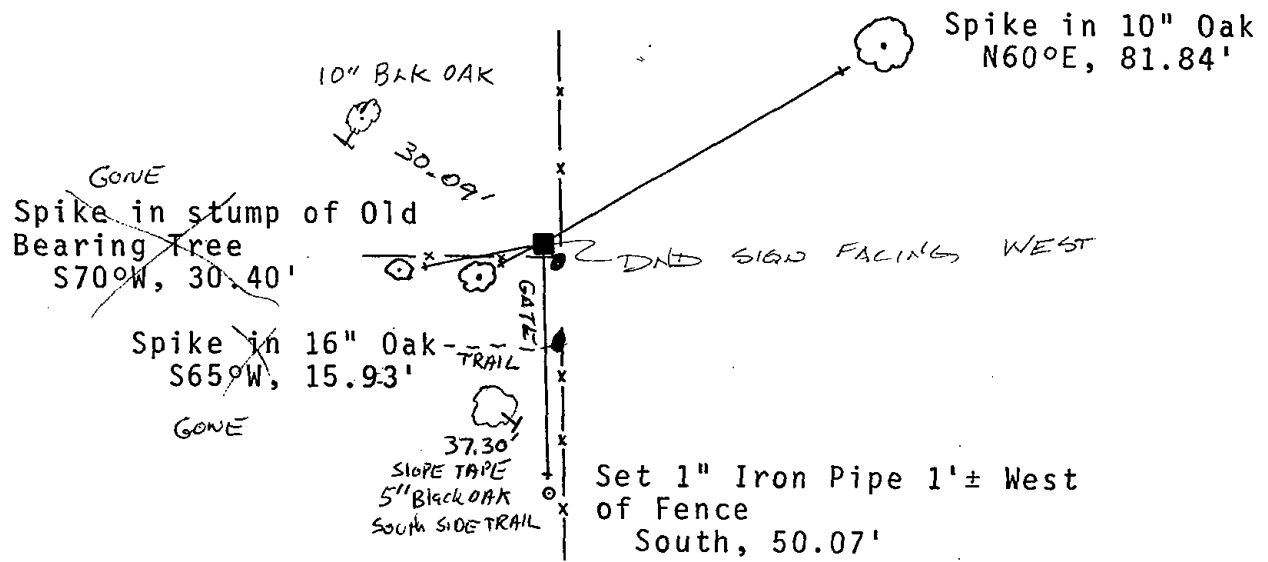

State of Wisconsin
Marquette County

I hereby certify that this monument conforms to the original

Government surveys and has been set in accordance with the

above referenced information.

Date 10/7/76

D. W. Karns s-823

Registered Land Surveyor

D. William Karns, Marquette Co. Surveyor

219