

PUBLIC LAND SURVEY MONUMENT RECORD

TYPE OF MONUMENT: HARRISON
 ADAMS COUNTY COORDINATES, NAD 83 (2007)

N. 135565.141

E. 562647.720

ELEVATION- _____ DATUM _____

FIELD WORK DATE: 04/22/2021

BASIS FOR MONUMENT LOCATION

1975 - PLS 878 EXCAVATED AREA WITH BACKHOE. FOUND 2" X 30" IRON PIPE NOT OF RECORD, DID NOT ACCEPT IT AS THE CORNER. FURTHER EXCAVATION YIELDED A REMNANT OF A 5" DIAMETER WOOD POST. ACCEPTED POST AS CORNER SINCE COUNTY SURVEYOR M.C. SMITH CALLED FOR A POST SET IN THE EARLY 1900'S.

2021 - PLS 2675 FOUND HARRISON MONUMENT 6" BELOW ROAD SURFACE AND 2 WITNESSES. MONUMENT AGREES WITH BOTH WITNESSES. ACCEPTED HARRISON MONUMENT AS THE CORNER LOCATION. SET 4 NEW TIES AND MEASURED TO THE EXISTING WITNESSES AND FOUND PROPERTY IRON.

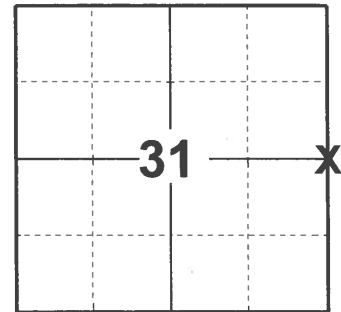

LOCATION
 (INDICATE CORNER BY "X")

SEAL:



DATA SHOWN HERE ON THIS TIE SHEET IS CORRECT AND COMPLETE TO THE BEST OF MY KNOWLEDGE AND BELIEF.

PROFESSIONAL LAND SURVEYOR

DATE 5/19/21

TIE SKETCH

NOTE: CORNER LANDS 4.5'± NORTH OF THE CENTERLINE OF FUR DR.

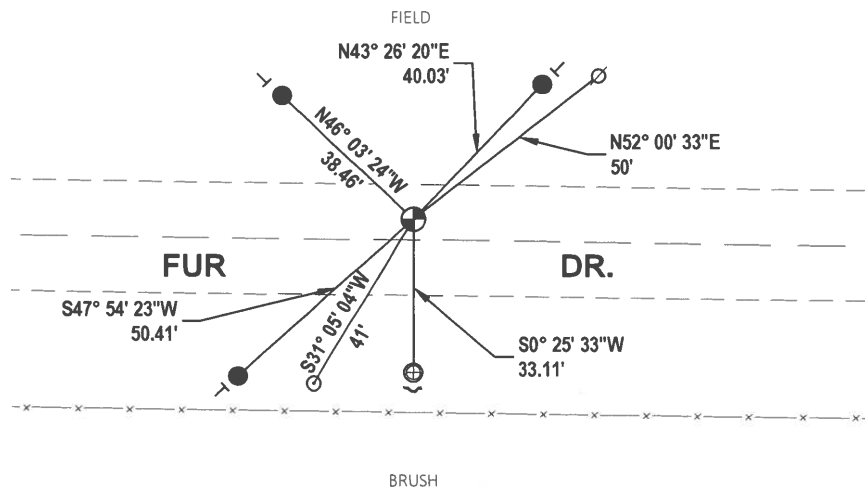
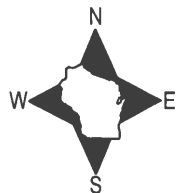

- SET 3/4" x 18" IRON REBAR, 1.50#/FT
- ⊕ FOUND 1" IRON PIPE
- ⊙ FOUND HARRISON MONUMENT
- ∅ WITNESS POWER POLE
- ↵ STEEL FENCE POST
- └ VINYL "T" POST
- ⊙ POST

BRUSH

PORTAGE COUNTY

Survey Monument Record

TYPE OF MONUMENT: Harrison standard
 STATE PLANE COORDINATES: N _____
 E _____
 ELEVATION — M.S.L. DATUM: _____
 THETA ANGLE: _____
 FIELD BOOK: _____ PAGE _____

CORNER NO. 670 (115)
 SECTION 32
 TOWN 15
 RANGE 7

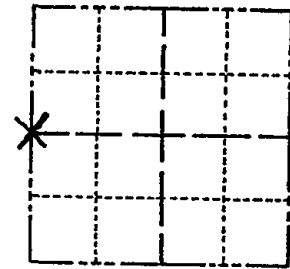

BASIS FOR MONUMENT LOCATION

(Use reverse side if necessary)

Show info such as: History of corner, with reference to Vol. and pg, dates, surveyor; exact description of monument replaced; if location computed, by taped or EDM traverse; landowner remarks, etc.

Excavated with backhoe. Found 2" x 30" iron pipe not of record but did not accept it as the corner. Further excavated yielded a remnant of 5" dia. wood post. Accepted post as corner since County Surveyor M.C. Smith called for a post set in the early 1900's.

*NOTE: Found corner
 1/23 50' from
 Road construction*



SEAL:

LOCATION (Indicated by 'X')

CERTIFIED CORRECT:

Anthony B. Kiedrowski
 Registered Land Surveyor

DATE: 4/24/75

TIE SKETCH

(Show at least four ties)

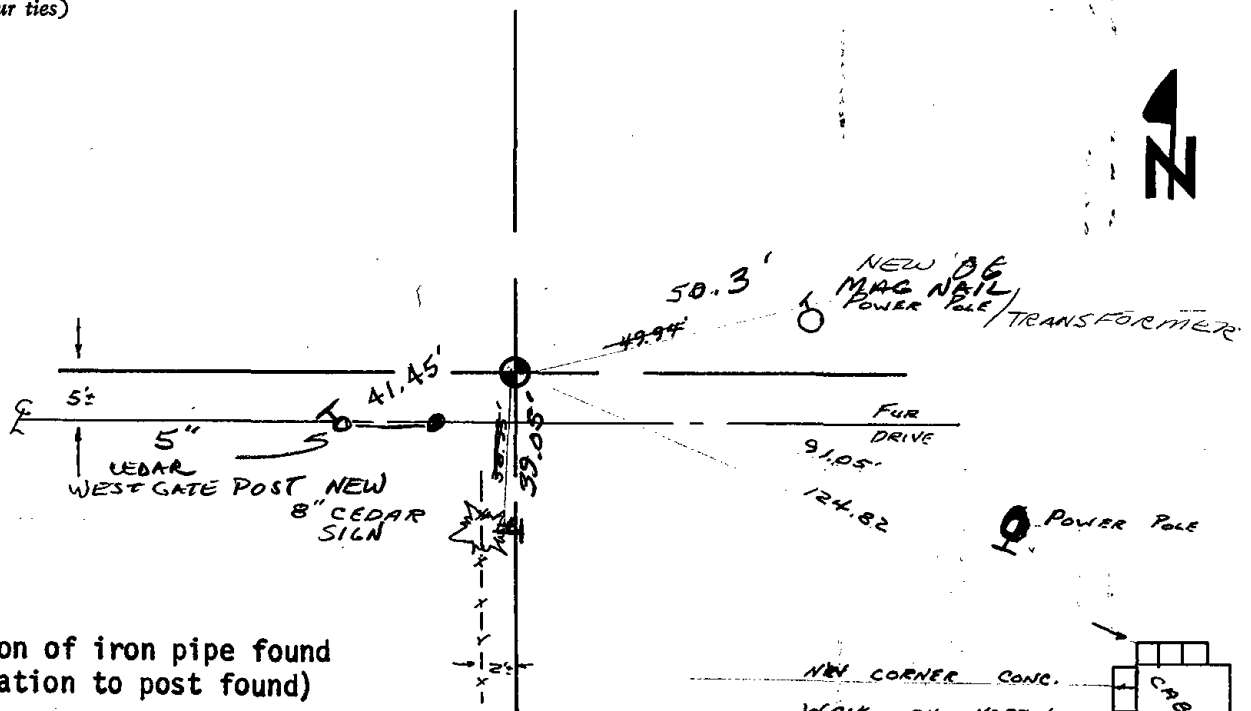

(location of iron pipe found in relation to post found)

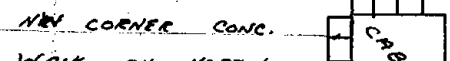
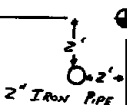

MAINTENANCE RECORD

| Date | Init. | Remarks |
|----------|-------|----------------|
| 12-28-81 | TH-NJ | MON + TIES O.K |
| 2-3-86 | GR-LA | OK |
| 5-3-91 | SS-JG | TIES OK |
| 11-29-95 | SS | 1 NEW TIE |
| 2-26-01 | JG | OK |
| 3-21-06 | JG | 3-NEW TIES |
| 3-17-11 | SS | OK |