

## PUBLIC LAND SURVEY MONUMENT RECORD

TYPE OF MONUMENT: 2 3/8" OD IRON PIPE W/BRASS CAP  
 ADAMS COUNTY COORDINATES, NAD 83 (2007)

N. 135565.829

E. 588907.397

ELEVATION-      DATUM     

FIELD WORK DATE: 2/2/2017

### BASIS FOR MONUMENT LOCATION

1976- PLS 823 SET 2"x30" IRON PIPE W/BRASS CAP AFTER AN EXTENSIVE CONTROL SURVEY AND STUDY OF EXISTING EVIDENCE AND USAGE OF THE AREA. THIS MONUMENT CONFORMS TO ORIGINAL GOVERNMENT SURVEYS

2017 - PLS 2994 FOUND A 2" OD IRON PIPE W/BRASS CAP 16 INCHES BELOW SURFACE. THE 2" OD IRON PIPE W/BRASS CAP AGREES WITH THE A PROPERTY IRON PER CSM 5803. ACCEPTED THE 2"OD IRON PIPE W/BRASS CAP AND SET 3 NEW TIES AND MEASURED TO THE EXISTING PROPERTY IRON.

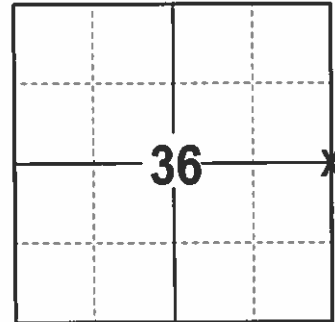

LOCATION  
(INDICATE CORNER BY "X")

SEAL:

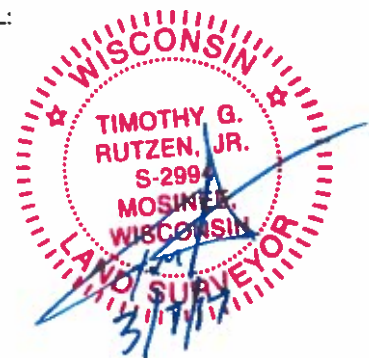

DATA SHOWN HERE ON THIS TIE SHEET IS CORRECT AND COMPLETE TO THE BEST OF MY KNOWLEDGE AND BELIEF.

PROFESSIONAL LAND SURVEYOR

DATE 3/7/17

### - TIE SKETCH -

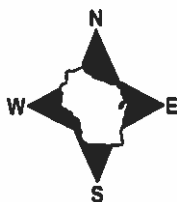

- 3/4" x 18" IRON REBAR SET, 1.50#/FT
- ◎ FOUND 3/4" IRON REBAR
- ⊙ FOUND HARRISON
- └ VINYL "T" POST
- └ STEEL "T" POST

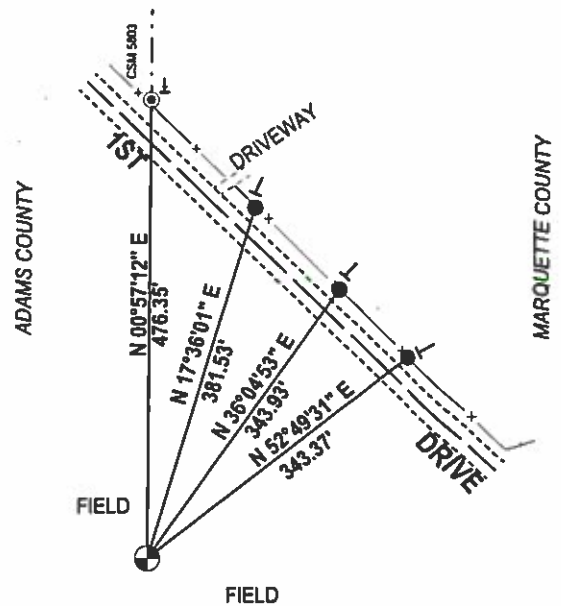

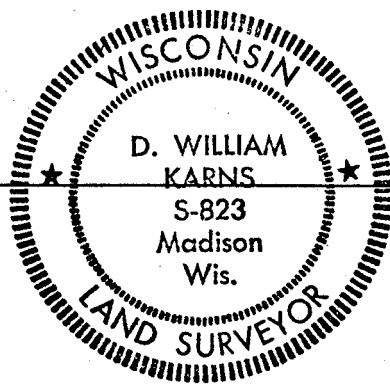

MARQUETTE COUNTY SURVEY MONUMENT RECORDS

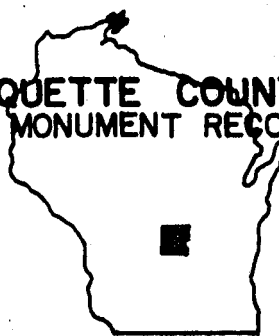

Town of Oxford

Station No. A-12

Section Corner 36 | 31  
ADAMS CO. | MARQUETTE CO.  
36 | 31

Township 15 N; Range 8 E  
Type of Monument: 2"x30" Iron Pipe/Brass Cap

State Plane Coordinates: N \_\_\_\_\_  
E \_\_\_\_\_

Elevation - M.S.L. Datum: \_\_\_\_\_

Theta Angle: \_\_\_\_\_

Field Book \_\_\_\_\_ Page \_\_\_\_\_

Set By: \_\_\_\_\_ Date: \_\_\_\_\_

BASIS FOR MONUMENT LOCATION

(Show info such as: History of corner; exact description of monument; computations; remarks, etc.)

Set 2"x30" Iron Pipe with Brass Cap after an extensive control survey and study of existing evidence and usage in the area.

TIE SKETCH

(Show at least four ties)

11-20-91 COULD LOCATE TIES

CORNER SEEM TO BE IN CULTIVATED FIELD

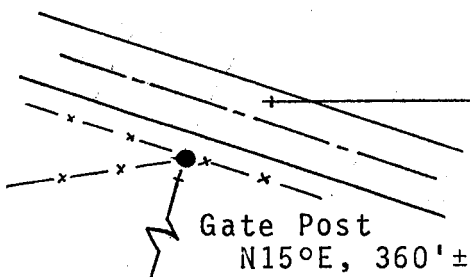

1ST DRIVE KE-JG

3-02-01 SG-MA ALL TIES OK

3-1-06 JG, - OK

Gate Post  
N15°E, 360'±

CORN FIELD

Monument buried 9" down in corn field)

Spike in 12" Double Oak East, 291.82'

Spike in 16" Oak S85°E, 292.39'

State of Wisconsin  
Marquette County

I hereby certify that this monument conforms to the original government surveys and has been set in accordance with the above referenced information.

Date 3-16-77

D. William Karns S- 823  
Registered Land Surveyor  
D. William Karns, Marquette Co. Surveyor