

PUBLIC LAND SURVEY MONUMENT RECORD

TYPE OF MONUMENT: HARRISON
 ADAMS COUNTY COORDINATES, NAD 83 (2007)

N. 191145.002

E. 499342.528

ELEVATION- _____ DATUM _____

FIELD WORK DATE: 01/12/2021

BASIS FOR MONUMENT LOCATION

1977 - PLS 878 EXCAVATED WITH BACKHOE. FOUND NOTHING. CORNER SET FROM HIAWATHA TRAIL ESTATES SUBDIVISION.

2021 - PLS 2675 FOUND A HARRISON MONUMENT 10"± BELOW THE ROAD SURFACE AND 1 TIE. THE MONUMENT AGREES WITH THE TIE. ACCEPTED THE HARRISON AS THE CORNER LOCATION. SET 3 NEW TIES, MEASURED TO A FOUND PROPERTY IRON, AND EXISTING TIE

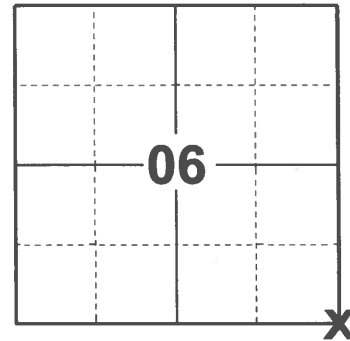

LOCATION

(INDICATE CORNER BY "X")

SEAL:

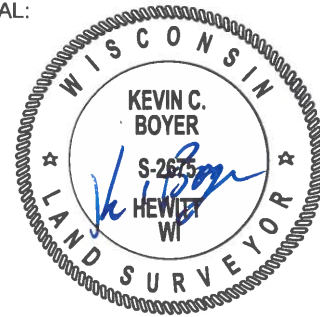

DATA SHOWN HERE ON THIS TIE SHEET IS CORRECT AND COMPLETE TO THE BEST OF MY KNOWLEDGE AND BELIEF.

PROFESSIONAL LAND SURVEYOR

DATE 2/23/2021

- TIE SKETCH

NOTE: THE CORNER LANDS 1.5'± WEST OF CENTERLINE OF CTH "Z".



- SET 3/4" x 18" IRON REBAR, 1.50#/FT
- FOUND 3/4" IRON ROD
- ⊙ FOUND 2-3/8" O.D. IRON PIPE
- ⊕ FOUND HARRISON MONUMENT
- ↗ STEEL FENCE POST
- ↖ VINYL "T" POST

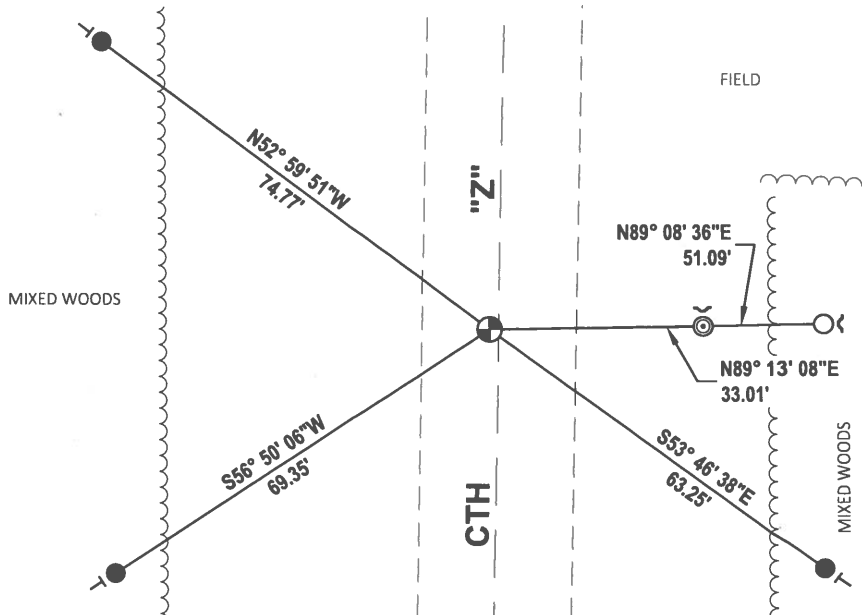

Section 6 Town 16 Range 5

County Corner No. 23

Romportol ID 41605060000

ADAMS COUNTY

PUBLIC LAND SURVEY MONUMENT RECORD

Type of Monument Bernten Survey Nail

Adams County Coordinates (NAD 83, 2007)

Northing 191145.002

Easting 499342.528

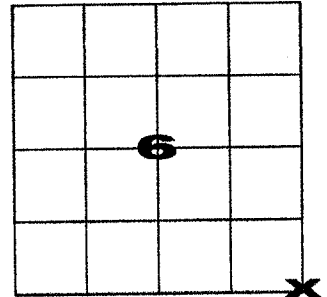

Corner History and Basis for Location

1977 - PLS 878 set a Harrison monument based on Hiawatha Trail Estates.

2021 - PLS 2675 found and excepted Harrison monument and set three new ties.

2022 - PLS 1739 placed a Berntsen Survey nail at the previously established location and used existing references as shown below. Harrison monument destroyed due to road construction.

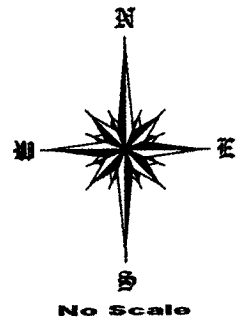
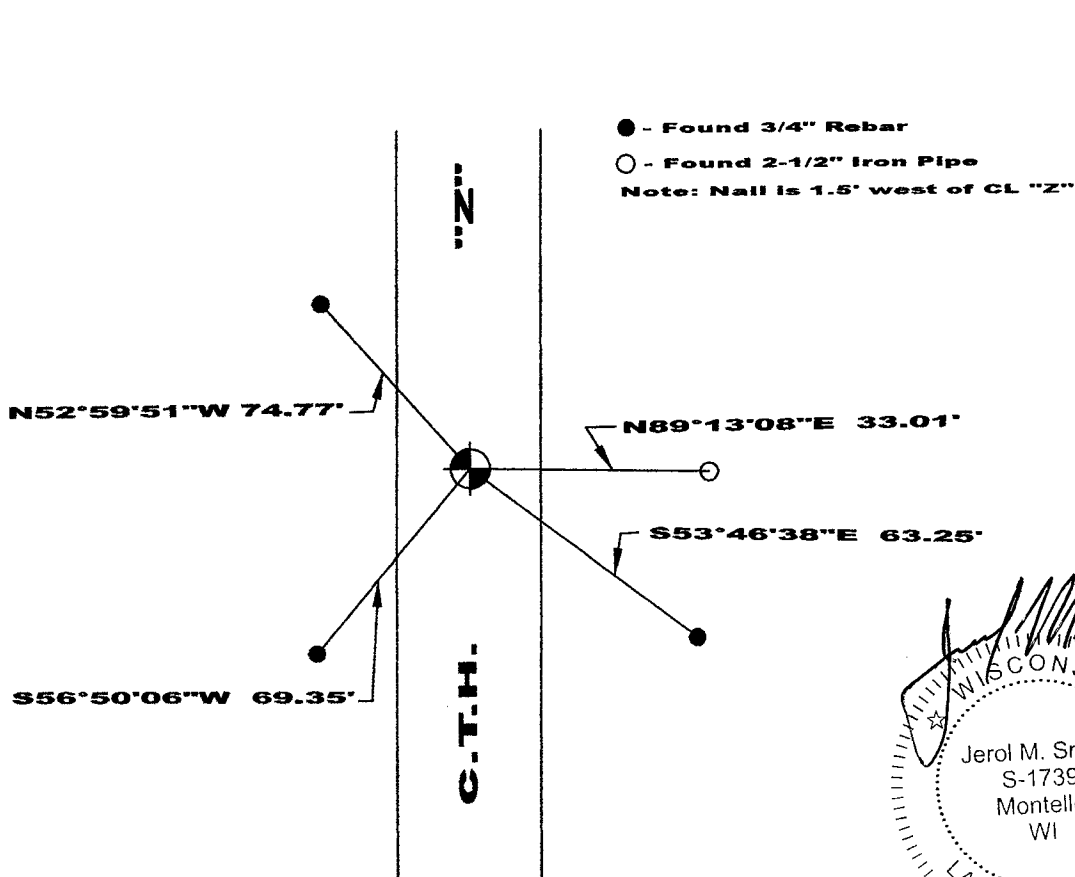

[Signature]
 WISCONSIN
 Jerol M. Smart
 S-1739
 Montello
 WI
 LAND SURVEYOR
 Dec. 22, 2022

I, Jerol M. Smart, P.L.S., Adams County Surveyor, do hereby certify that the information shown hereon is correct and that I have fully complied with Wisconsin Statutes and Admin. code to the best of my knowledge and belief.

ADAMS COUNTY

Survey Monument Record

TYPE OF MONUMENT: Harrison

STATE PLANE COORDINATES: N _____

E _____

ELEVATION — M.S.L. DATUM: _____

THETA ANGLE: _____

FIELD BOOK: 54 PAGE 2

CORNER NO. 23

SECTION 8

TOWN 16

RANGE 5

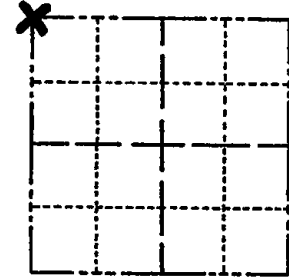

LOCATION
(Indicated by 'X')

SEAL:



BASIS FOR MONUMENT LOCATION

(Use reverse side if necessary)

Show info such as: History of corner, with reference to Vol. and pg, dates, surveyor; exact description of monument replaced; if location computed, by taped or EDM traverse; landowner remarks, etc.

Excavated with backhoe. Found nothing.
Corner set from Hiawatha Trail Estates
Subdivision.

MON. BEEPS - TIES OK KV-SK 10/1/80
ALL OK 7-16-85 D.K.
1 NEW 3-23-90 KZ-SS
1 NEW - 16ONE 2-10-00 T.W.-SS.
OK 3-4-05 JS-SS

CERTIFIED CORRECT:

Anthony B. Kiedrowski
Registered Land Surveyor

DATE: 7/5/77

TIE SKETCH

(Show at least four ties)

