

ADAMS COUNTY

CORNER NO. 36  
SECTION 9  
TOWN 16  
RANGE 5

Survey Monument Record

TYPE OF MONUMENT: Harrison  
STATE PLANE COORDINATES: N \_\_\_\_\_  
E \_\_\_\_\_  
ELEVATION — M.S.L. DATUM: \_\_\_\_\_  
THETA ANGLE: \_\_\_\_\_  
FIELD BOOK: 38 PAGE 14

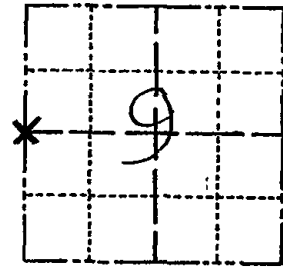

LOCATION  
(Indicated by 'X')

SEAL:



BASIS FOR MONUMENT LOCATION

(Use reverse side if necessary)

Show info such as: History of corner, with reference to Vol. and pg, dates, surveyor; exact description of monument replaced; if location computed, by taped or EDM traverse; landowner remarks, etc.

Ran EDM/T2 traverse around Sections 8, 9, 10, 11 and 12 to determine search areas for investigation.

Excavation with backhoe by A.B.Kiedrowski, Adams County Surveyor, yielded no evidence of the original corner or any remonumentation. Could find no evidence of any bearing trees, though M.C.Smith did call for them (Vol. 1, Page 101 of Survey Records)

Relocated corner at record distances (Smith) from the center of Section 8 and the Southwest corner of Section 9.

Set Harrison on 9-14-76.

MON & TIES OK 10/1/80 KV-SK  
ALL OK 4/15/85 D.K.  
ALL OK 3-23-90 KZ-SS  
" " 1-11-95 JG-SS ALL OK 2-10-00 T.W.SS.

CERTIFIED CORRECT:

*Dale C. Hagen*  
Registered Land Surveyor  
DATE: 7-5-70

TIE SKETCH 2 NEW TIES 3-4-05 JS-SS  
OK 10-26-10 STS

(Show at least four ties)

NOTE

Ties in trees to nail in disc.

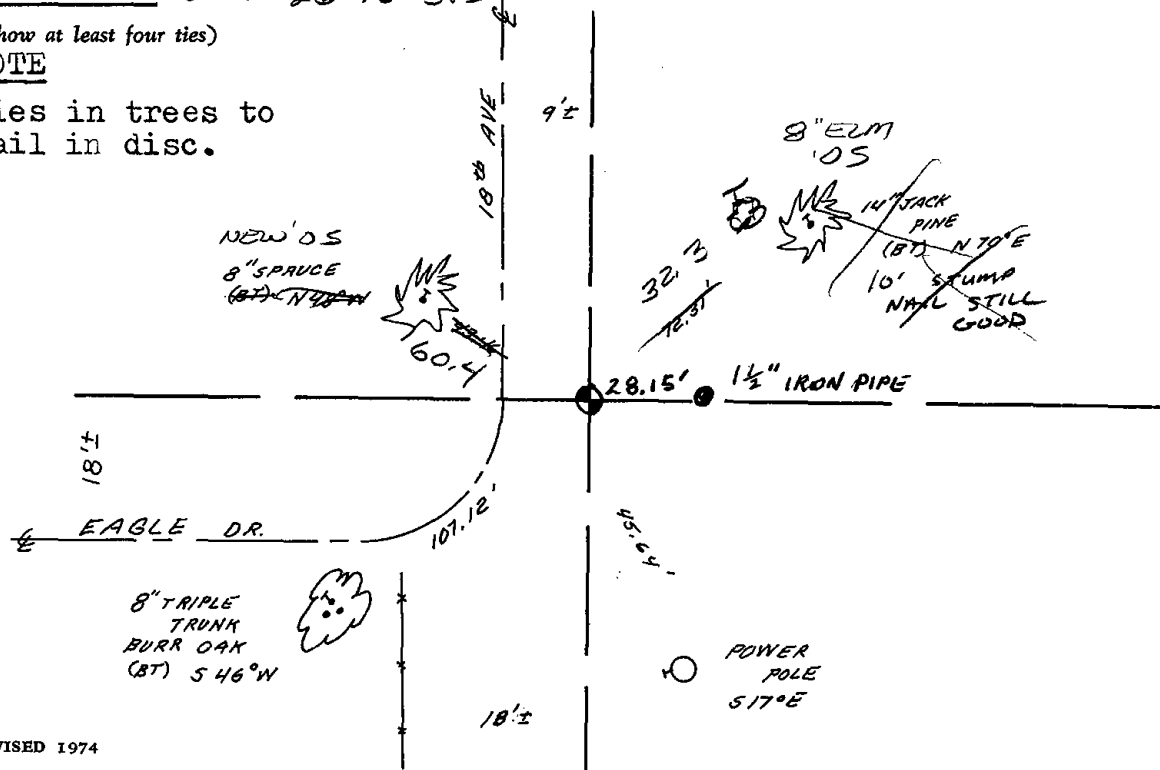

ADAMS COUNTY

CENTER OF SECTION

Survey Monument Record

CORNER NO. \_\_\_\_\_  
SECTION 9  
TOWN 16  
RANGE 5

TYPE OF MONUMENT: 1" x 30" I.P. 1.68 LBS/FT.

STATE PLANE COORDINATES: N \_\_\_\_\_  
E \_\_\_\_\_

ELEVATION — M.S.L. DATUM: \_\_\_\_\_

THETA ANGLE: \_\_\_\_\_

FIELD BOOK: 38 PAGE 14

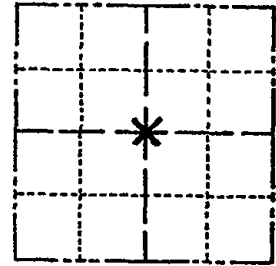

LOCATION (Indicated by 'X')

SEAL:

BASIS FOR MONUMENT LOCATION

(Use reverse side if necessary)

Show info such as: History of corner, with reference to Vol. and pg, dates, surveyor; exact description of monument replaced; if location computed, by taped or EDM traverse; landowner remarks, etc.

Ran EDM/T2 traverse around Southern half of Sections 8 and 9, and Sections 10, 11, and 12 to determine search areas for investigation and taped to North Quarter corner of Section 9.

Found remains of fence posts at intersection of very ancient fence lines to the East and South.

Could find no other evidence of the corner as set by County Surveyor J.S. Williams on September 6 and 7, 1871, as recorded in the loose leaf County Surveyor notes. This location matches the dimensions of Williams as close as can.

Found series of pipe from 16 feet North of Center of Section toward North Quarter corner, but none are of record.

CERTIFIED CORRECT:  
*Dale C Hagen*  
Registered Land Surveyor

DATE: November 30, 1976



TIE SKETCH

(Show at least four ties)

NOTE:

Ties in trees to nail in disc.

