

PUBLIC LAND SURVEY MONUMENT RECORD

TYPE OF MONUMENT: HARRISON
 ADAMS COUNTY COORDINATES, NAD 83 (2007)

N. 185764.295

E. 515194.679

ELEVATION- - - - - DATUM - - - - -

FIELD WORK DATE: 01/20/2021

BASIS FOR MONUMENT LOCATION

1976 - PLS 1103 RAN EDM/T2 TRAVERSE AROUND SECTION 14 TO DETERMINE SEARCH AREAS. FOUND STUB OF BEARING TREE SET BY A.J. BARRETT, ADAMS COUNTY SURVEYOR, ON MARCH 6-8, 1902 AS RECORDED ON VOLUME 1, PAGE 1 OF ADAMS COUNTY SURVEY RECORDS AND IN FIELD BOOK 3, PAGES 5-13. (12" BLACK OAK, N67°E, 73 LINKS) FROM BEARING TREE FOUND ORIGINAL POST STAIN, WITH POST LYING HORIZONTALLY JUST BELOW SURFACE. ALSO TRIANGULAR SANDSTONE (6"X10"X18") LYING ALONG POST. REMONUMENTED STAIN, WHICH FIT BEARING TREE. THERE ARE TWO BEARING TREES (SW AND SE) FACING CORNER FOR WHICH THERE IS NO RECORD ON FILE IN THE COUNTY SURVEYORS OFFICE.

2021 - PLS 2675 FOUND A HARRISON MONUMENT FLUSH WITH THE GROUND AND DID NOT RECOVER ANY EXISTING TIES OR WITNESSES DUE TO LOGGING IN THE AREA. ACCEPTED THE HARRISON AS THE CORNER LOCATION. SET 2 NEW TIES AND MEASURED TO 3 FOUND IRON RODS (ORIGINS UNKNOWN).

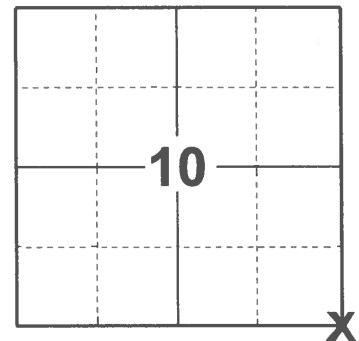

LOCATION

(INDICATE CORNER BY "X")

SEAL:



DATA SHOWN HERE ON THIS TIE SHEET IS CORRECT AND COMPLETE TO THE BEST OF MY KNOWLEDGE AND BELIEF.

PROFESSIONAL LAND SURVEYOR

DATE 2/23/2021

- TIE SKETCH

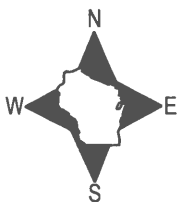

- SET 3/4" x 18" IRON REBAR, 1.50#/FT
- FOUND 3/4" IRON ROD
- ⊕ FOUND HARRISON MONUMENT
- ↘ STEEL FENCE POST
- ⊥ VINYL "T" POST

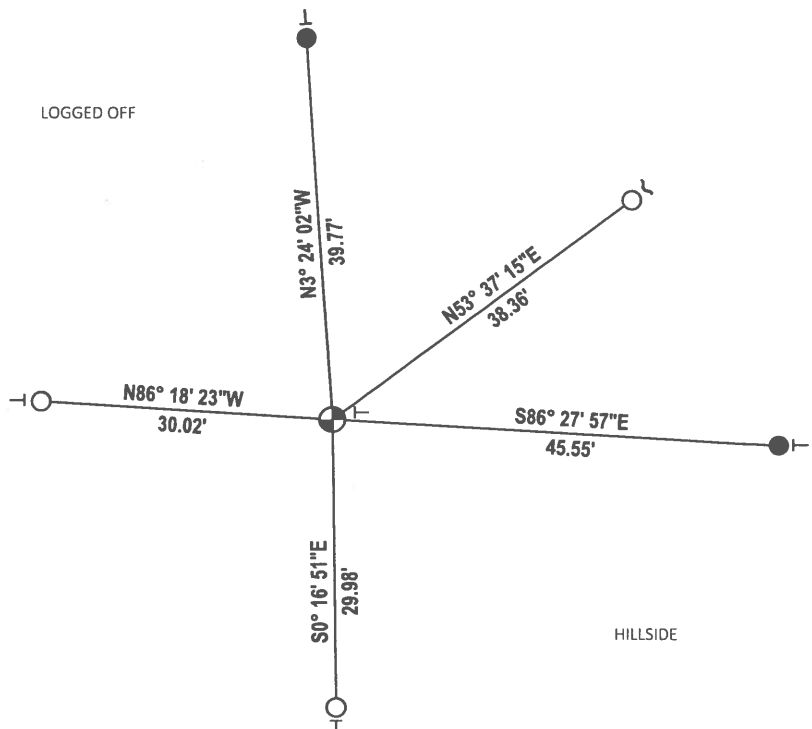

ADAMS COUNTY

Survey Monument Record

TYPE OF MONUMENT: HARRISON
 STATE PLANE COORDINATES: N _____
 E _____
 ELEVATION — M.S.L. DATUM: _____
 THETA ANGLE: _____
 FIELD BOOK: _____ PAGE _____

CORNER NO. 1072⁽⁴⁹⁾
 SECTION 14
 TOWN 16
 RANGE 5

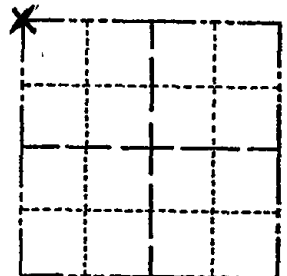

LOCATION
(Indicated by 'X')

SEAL:



BASIS FOR MONUMENT LOCATION

(Use reverse side if necessary)

Show info such as: History of corner, with reference to Vol. and pg, dates, surveyor; exact description of monument replaced; if location computed, by taped or EDM traverse; landowner remarks, etc.

Ran EDM/T2 traverse around Section 14 to determine search areas.

Found stub of bearing tree set by A.J. Barrett, Adams County Surveyor, on March 6-8, 1902 as recorded on Volume 1, Page 1 of Adams County Survey Records and in Field Book 3, Pages 5-13. (12" Black Oak, N 67° E, 73 Links)

From bearing tree found original post stain, with post lying horizontally just below surface. Also triangular sandstone (6" x 10" x 18") lying along post. Remonumented stain, which fit bearing tree.

There are two bearing trees (SW and SE) facing corner for which there is no record on file in the County Surveyors office. **CERTIFIED CORRECT:**

Dale C Hagen
Registered Land Surveyor

DATE: 11-30-76

OK-7-23-85 DK-SS
 ALL OK 8-29-90 GR-JG

TIE SKETCH

(Show at least four ties)

NOTE

Ties in trees to nail in disc.

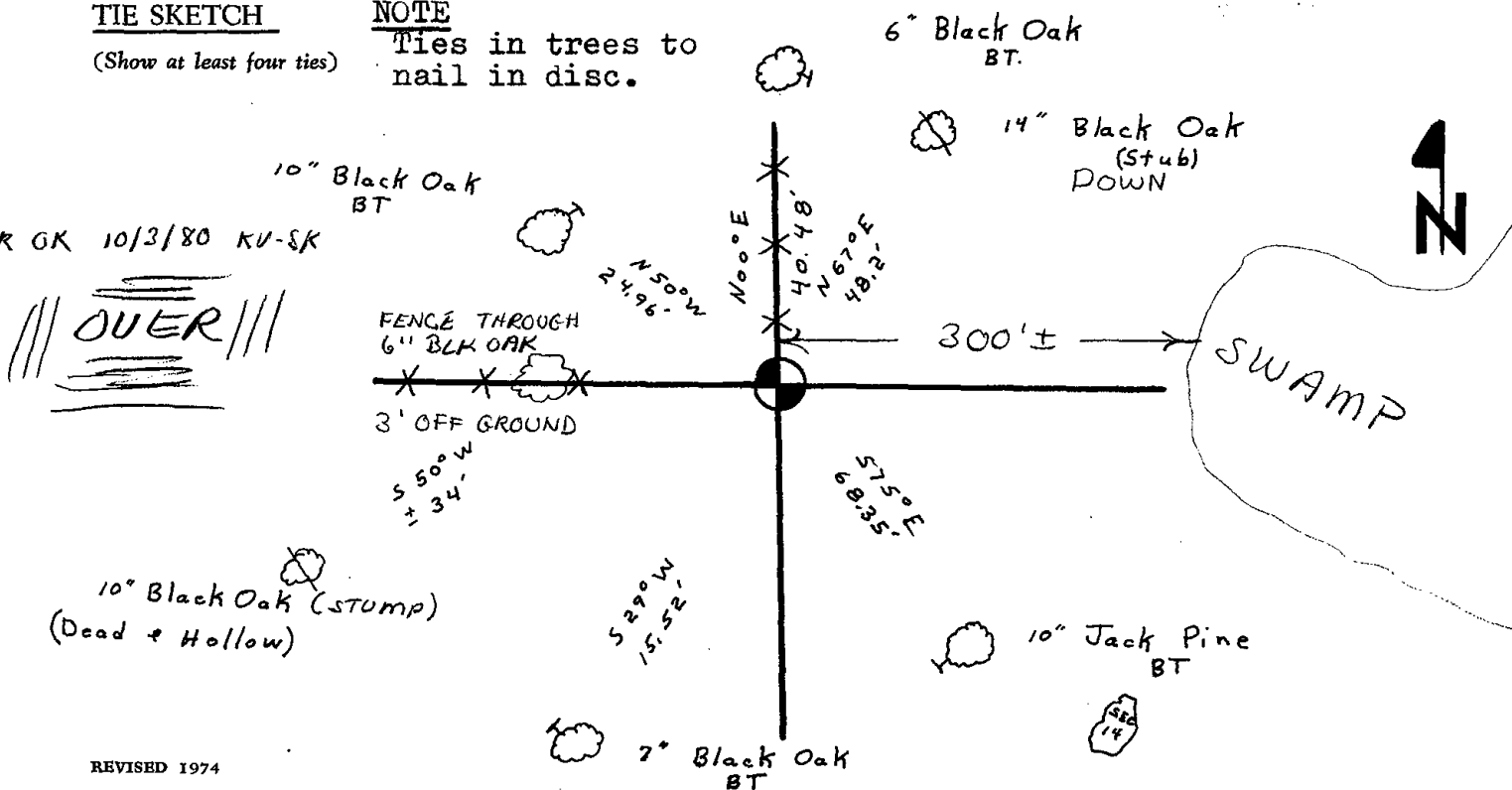

4" DIA. NORWAY
APPEARS TO BE IN
MOST SOUTHERLY
OF OTHER NORWAYS
IN AREA - ± 30'
SOUTH OF 15" OAK
STUB 12' TALL
WITH OLD
BLAZE ON SOUTH
SIDE

133.5
SLOPE
TAPE

8" DIA - OAK
STUB 4' TALL

78.7
± N60°E

WEST
32.3
SLOPE
NAIL IN TOP TAPE
CENTER OF 20" DIA,
OAK STUMP - SAWED
OFF FLAT

← 20' →

± 54.50°E
82.8

TRAIL

20" DIA OAK
STUB ± 12'
TALL

1-10-06 JG-SS
AREA DECIMATED BY
TORNADO - BEST AVAILABLE TIES
SET 3" DIA. OAK POST / SIGN
ALL TIES HAVE SIGNS

12-07-10 GR OK