

PUBLIC LAND SURVEY MONUMENT RECORD

TYPE OF MONUMENT: 1-1/4" O.D. IRON PIPE
 ADAMS COUNTY COORDINATES, NAD 83 (2007)

N. 185871.964

E. 523192.686

ELEVATION- _____ DATUM _____

FIELD WORK DATE: 01/19/2021

BASIS FOR MONUMENT LOCATION

1976 - PLS 1103 RAN EDM/T2 TRAVERSE AROUND SECTIONS 8, 9, 10, 11, AND 12 TO DETERMINE SEARCH AREAS. INVESTIGATION YIELDED NO EVIDENCE OF THE ORIGINAL CORNER OR ANY REMONUMENTATION, OR ACCESSORY MONUMENTS. SET CORNER BY SINGLE PROPORTIONATE MEASURE BETWEEN ADJACENT SECTION CORNERS. SET 10-15-1976.

2021 - PLS 2675 FOUND A 1-1/4" O.D. IRON PIPE FLUSH WITH THE MARSH SURFACE AND DID NOT FIND ANY EXISTING TIES OR WITNESSES. (WAS VERIFIED TO BE ON A NEAR STRAIGHT LINE AND EQUIDISTANT SPLIT BETWEEN THE SOUTHWEST AND SOUTHEAST OF SECTION 12) ACCEPTED THE 1-1/4" O.D. IRON PIPE AS THE CORNER LOCATION. SET 4 NEW TIES.

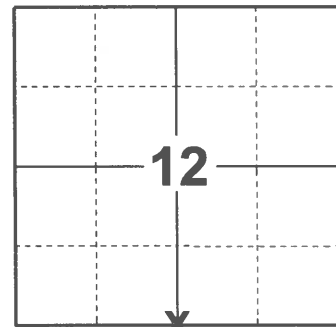

LOCATION

(INDICATE CORNER BY "X")

SEAL:



DATA SHOWN HERE ON THIS TIE SHEET IS CORRECT AND COMPLETE TO THE BEST OF MY KNOWLEDGE AND BELIEF.

PROFESSIONAL LAND SURVEYOR

DATE 2/23/2021

- TIE SKETCH

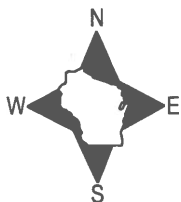

- SET 3/4" x 18" IRON REBAR, 1.50#/FT
- ⊕ FOUND 1-1/4" O.D. IRON PIPE
- ✓ STEEL FENCE POST
- ⊥ VINYL "T" POST

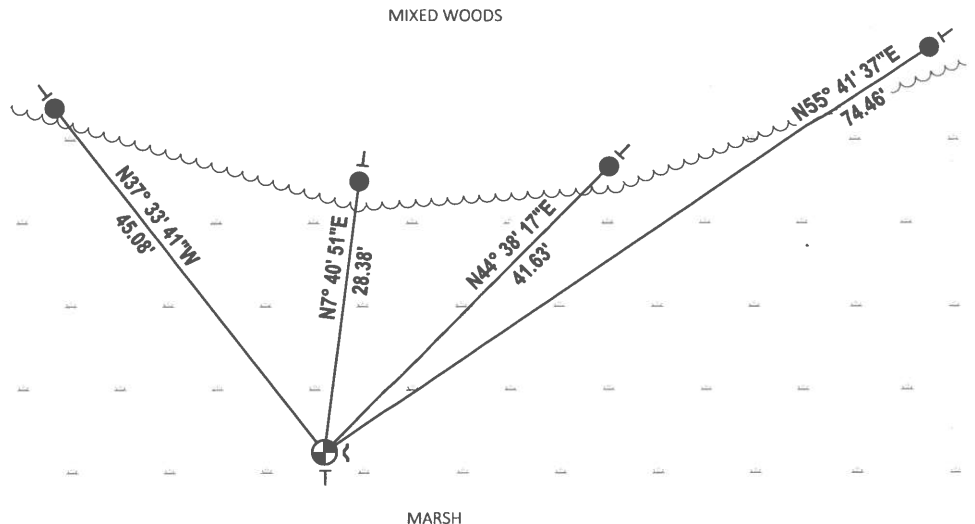

ADAMS COUNTY
Survey Monument Record

01-04-11 FOUND NO EVIDENCE - SEE SECTION 12 AND 13 FILES FOR ADDITIONAL INFORMATION

CORNER NO. 52
 SECTION 12
 TOWN 16
 RANGE 5

TYPE OF MONUMENT: Standard Harrison
 STATE PLANE COORDINATES: N _____
 E _____
 ELEVATION — M.S.L. DATUM: _____
 THETA ANGLE: _____
 FIELD BOOK: 38 PAGE 18

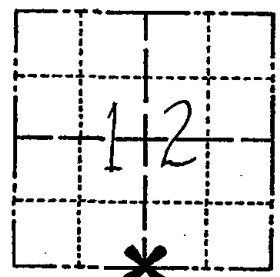

LOCATION
 (Indicated by 'X')

SEAL:



BASIS FOR MONUMENT LOCATION

(Use reverse side if necessary)

Show info such as: History of corner, with reference to Vol. and pg. dates, surveyor; exact description of monument replaced; if location computed, by taped or EDM traverse; landowner remarks, etc.

Ran EDM/T2 traverse around Sections 8, 9, 10, 11, and 12 to determine search areas.

Investigation yielded no evidence of the original corner or any remonumentation, or accessory monuments.

Set corner by single proportionate measure between adjacent section corners.

Set 10-15-76.

MON & TIES OK RN-SK 1/13/81
 Mon. O.K. - 3 NEW TIES 11-7-85 GR-SS
 ALL OK 9-7-90 SS
 2-GONE, 2-NEW 3/10/95 JG-CR

CERTIFIED CORRECT

Dale C Hagen
 Registered Land Surveyor
 DATE: 11-30-76

FOUND HARRISON MONI LAYING ABOVE GROUND BROKEN
 1" PIPE OF UNKNOWN ORIGIN WAS PRESENT NEED TO
 CHECK RECENT SURVEYS AND TALK TO LANDOWNER 12-21-05-JG

TIE SKETCH

(Show at least four ties)

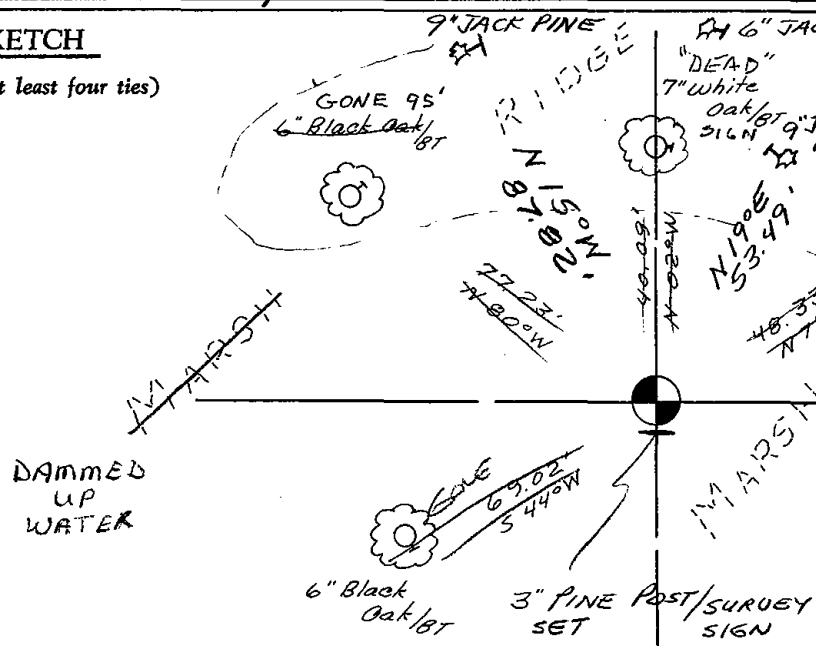

NOTES

- 1) Ties in trees to nail in disc.
- 2) Magnetic bearings
 - a) Quincy fire tower WEST
 - b) South face of Lone Rock N 70° W

11-7-85 - ALL OAK TIES ARE DEAD - MADE 3 NEW JACK PINE TIES

