

PUBLIC LAND SURVEY MONUMENT RECORD

TYPE OF MONUMENT: 2-3/8" O.D. IRON PIPE
 ADAMS COUNTY COORDINATES, NAD 83 (2007)

N. 180577.492

E. 523241.574

ELEVATION- - - - - DATUM - - - - -

FIELD WORK DATE: 01/19/2021

BASIS FOR MONUMENT LOCATION

1973 - PLS 878 FOUND 2" CAPPED GALVANIZED IRON PIPE MARKING 1/4 CORNER. DID NOT REMONUMENT AT THIS TIME.

2021 - PLS 2675 FOUND 2-3/8" O.D. IRON PIPE 2"± ABOVE THE GROUND AND DID NOT RECOVER ANY EXISTING TIES OR WITNESSES. ACCEPTED THE 2-3/8" O.D. IRON PIPE AS THE CORNER LOCATION. SET 4 NEW TIES.

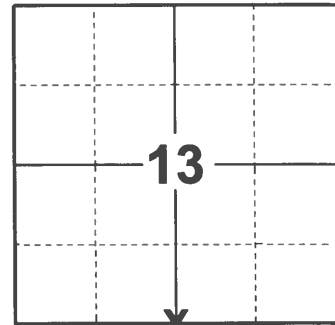

LOCATION

(INDICATE CORNER BY "X")

SEAL:



DATA SHOWN HERE ON THIS TIE SHEET IS CORRECT AND COMPLETE TO THE BEST OF MY KNOWLEDGE AND BELIEF.

PROFESSIONAL LAND SURVEYOR

DATE 2/23/2021

TIE SKETCH

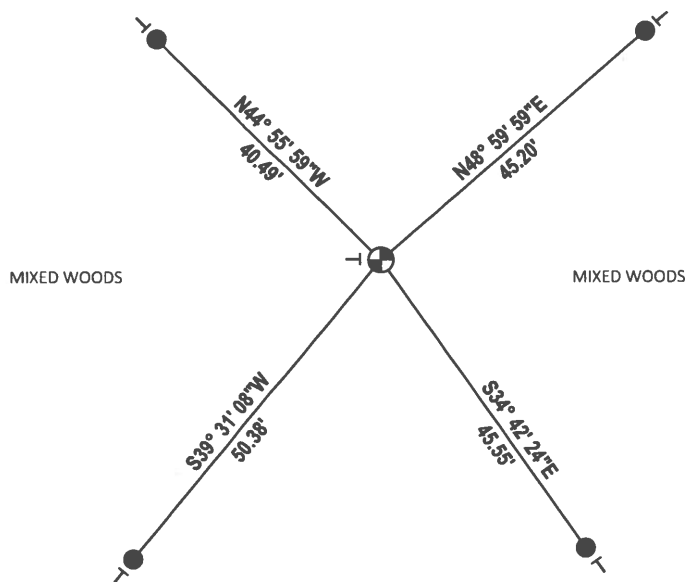
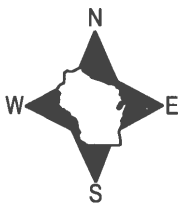

- SET 3/4" x 18" IRON REBAR, 1.50#/FT
- ⊕ FOUND 2-3/8" O.D. IRON PIPE
- ⊣ VINYL "T" POST

ADAMS COUNTY

CORNER NO. 326

Survey Monument Record

SECTION 13

TYPE OF MONUMENT: 2" capped pipe
STATE PLANE COORDINATES: N 43° 51' 43.5"
HAND HELD GPS E089° 50' 51.5"

TOWN 16

RANGE 5

ELEVATION — M.S.L. DATUM: _____

THETA ANGLE: _____

FIELD BOOK: 108 PAGE 121

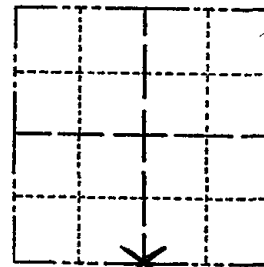

LOCATION
(Indicated by 'X')

SEAL:

BASIS FOR MONUMENT LOCATION

(Use reverse side if necessary)

Show info such as: History of corner, with reference to Vol. and pg, dates, surveyor; exact description of monument replaced; if location computed, by taped or EDM traverse; landowner remarks, etc.



Found 2" capped galvanized iron pipe
marked 1/4 corner.

Did not remonument at this time.

*Everything O.K. 8/8/75 PN-GR
woods trail, probably comes out
of corner of map. See 29*

- OK 2-14-85 SS
- OK 1-9-90 GR-KZ
- OK 7-20-90 M. CARLSON
- ALL OK 3/10/95 JG-CR
- OK, 12-21-05-JG
- OK 12-09-10 GR

CERTIFIED CORRECT:

Anthony B. Kiedrowski
Registered Land Surveyor

DATE: 6/25/73

TIE SKETCH

(Show at least four ties)

