

ADAMS COUNTY

Survey Monument Record

TYPE OF MONUMENT: "30" HARRISON

STATE PLANE COORDINATES: N _____

E _____

ELEVATION — M.S.L. DATUM: _____

THETA ANGLE: _____

FIELD BOOK: 106 PAGE _____

CORNER NO. 120

SECTION 20

TOWN 16

RANGE 5

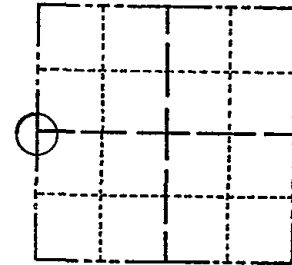

LOCATION
(Indicated by 'X')

SEAL:

BASIS FOR MONUMENT LOCATION

(Use reverse side if necessary)

Show info such as: History of corner, with reference to Vol. and pg, dates, surveyor; exact description of monument replaced; if location computed, by taped or EDM traverse; landowner remarks, etc.

Found "PK" nail and RR spike and set monument

May 4, 1972

Sam T. Mullen R.L.S. S-981

Corner O.K. - nothing available for ties
10/28/75 P.M.S.S.

COR. OK - RETIED 10/2/80 KV-SK

OK 11-4-85 S.S.

OK 2-8-90 KZ-SS

ALL OK 1-13-95 SS-BS

OK 3-4-05 JS-SS

MON OK - 1 NEW TIE 12-20-10

CERTIFIED CORRECT:

Registered Land Surveyor

DATE: _____

TIE SKETCH

(Show at least four ties)

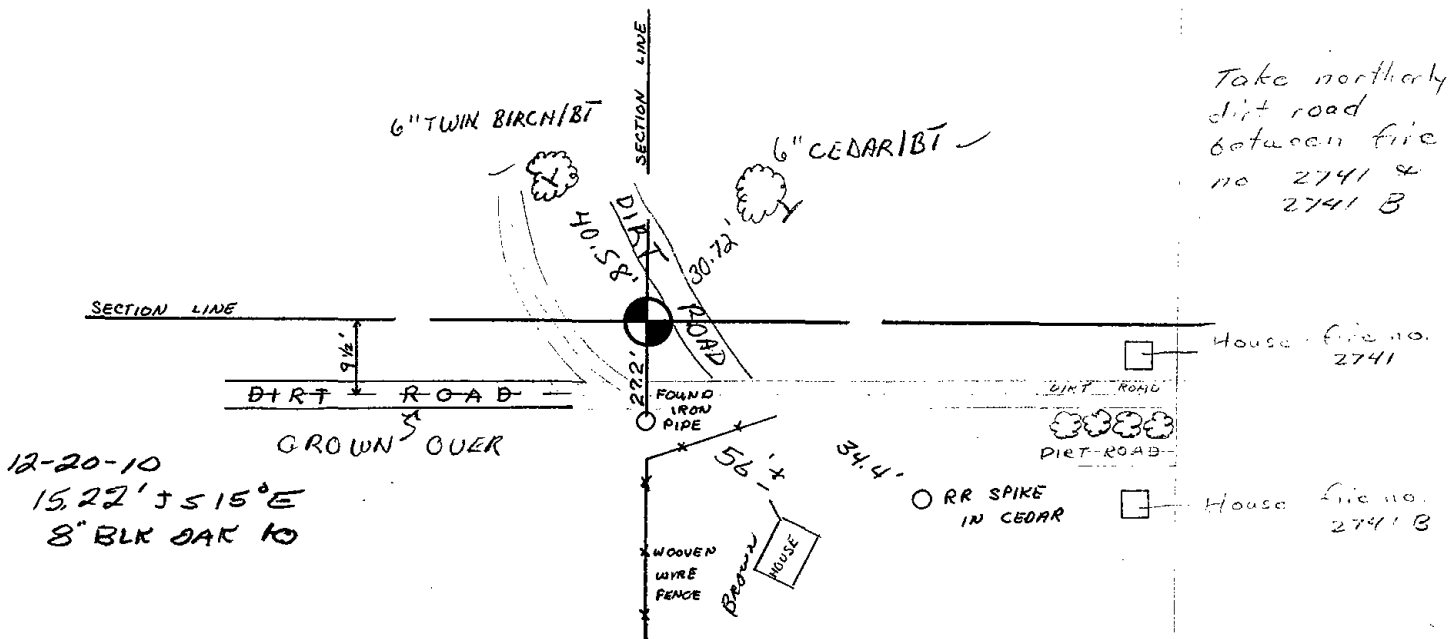

Take northerly dirt road between fire no 2741 A & 2741 B

House file no. 2741

House file no. 2741 B

12-20-10
15.22' JS 15° E
8" BLK OAK 10