

26
SECTION

16
TOWN

05
RANGE

ADAMS COUNTY

COUNTY CORNER NO: 99

ROMPORTOL ID: 41605262000

PUBLIC LAND SURVEY MONUMENT RECORD

TYPE OF MONUMENT: 10"x17" STONE W/ CHISELED 'X'

ADAMS COUNTY COORDINATES, NAD 83 (2007)

N. 172669.611

E. 520552.831

ELEVATION- - - - DATUM - - - -

FIELD WORK DATE: 02/11/2021

BASIS FOR MONUMENT LOCATION

1982 - PLS 1644 FOUND 10"x17"x30" SANDSTONE AT FENCE CORNER. EXCAVATION BY HAND SHOWS STONE TO BE DUG IN. THIS CORNER FALLS IN A LOW AREA AND NO OTHER STONES WERE VISIBLE IN THE AREA. STONE IS 8" ABOVE GROUND AND WHEN FOUND HAD NO CROSS ON IT. A CROSS WAS CUT INTO THE STONE BY PLS 1644, THEN TIED OUT. TRAVERSE OF SECTION 25 INDICATES THAT THE LOCATION OF THIS STONE IS IN THE PROPER PLACE.

2021 - PLS 2675 FOUND 10"x17" STONE W/ CHISELED 'X' 8"± ABOVE THE GROUND AND 1 WITNESS TREE. THE MONUMENT AGREES WITH THE WITNESS TREE. ACCEPTED THE 10"x17" STONE W/ CHISELED 'X' AS THE CORNER LOCATION. SET 4 NEW TIES AND MEASURED TO THE FOUND WITNESS TREE.

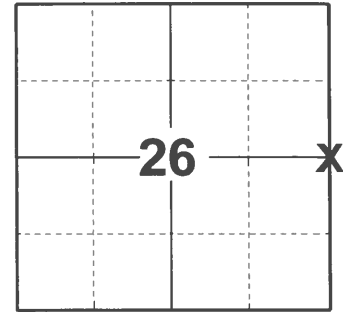

LOCATION
(INDICATE CORNER BY "X")

SEAL:

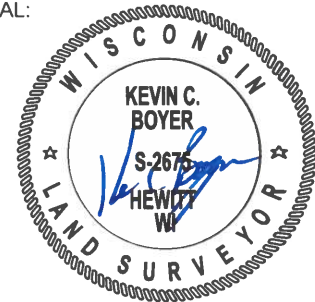

DATA SHOWN HERE ON THIS TIE SHEET IS CORRECT AND COMPLETE TO THE BEST OF MY KNOWLEDGE AND BELIEF.

PROFESSIONAL LAND SURVEYOR

DATE 3/3/2021

TIE SKETCH

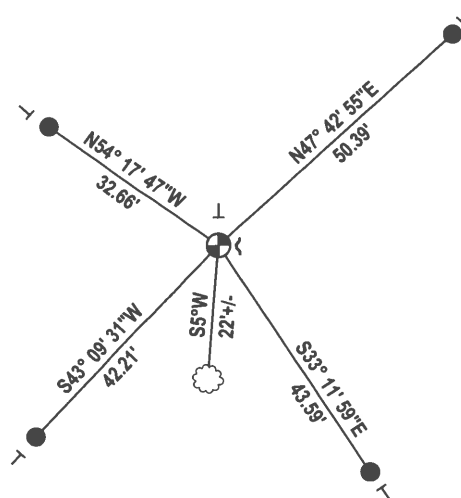

- SET 3/4" x 18" IRON REBAR, 1.50#/FT
- ⊕ FOUND 10"x17" STONE W/CHISELED 'X' MONUMENT
- ✓ STEEL FENCE POST
- ┌ VINYL "T" POST
- ⊗ WITNESS TREE

Government Land Corner Certificate

ADAMS County
 TYPE OF MONUMENT: STONE WITH CROSS CUT
 STATE PLANE COORDINATES: N _____
 E _____
 ELEVATION — M.S.L. DATUM: _____
 THETA ANGLE: _____
 FIELD BOOK: 92 PAGE 42
 DRAWN BY: LANCE HABECK

CORNER NO. 99
 SECTION 25
 TOWN 16
 RANGE 5

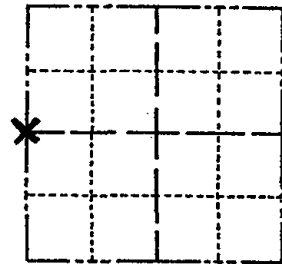

LOCATION
(Indicated by 'X')

BASIS FOR MONUMENT LOCATION

Show info such as: History of corner, with reference to Vol. and pg., dates, surveyor; exact description of monument replaced; if location computed, by taped or EDM traverse; landowner remarks, etc. (Use reverse side if necessary)

Found 10"x17"x30" sandstone at fence corner. Excavation by hand shows stone to be dug in. This corner falls in a low area and no other stones were visible in the area. Stone is 8" above ground and when found had no cross on it. A cross was cut by me in the center of the stone and then tied out. Traverse of Section 25 indicates that the location of this stone is in the proper place.

SEAL:

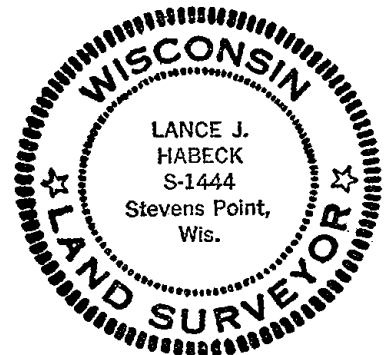

DATA SHOWN HERE ON
CERTIFIED CORRECT:

Lance J. Habeck
Registered Land Surveyor

DATE: 5/3/82

TIE SKETCH

Show at least four ties, also fence lines, roads, topo, size and type of witness trees and if off road - best way to arrive at corner.

ACCESS BY VEHICLE -
ENTER TRAIL OFF 14TH DR.
AT OLD BUILDINGS -
PAST SAND DUNES TO
CLEARING
11-5-85 S.S.

