

## PUBLIC LAND SURVEY MONUMENT RECORD

TYPE OF MONUMENT: SURVEY NAIL

ADAMS COUNTY COORDINATES, NAD 83 (2007)

N. 170021.021

E. 507330.448

ELEVATION- \_\_\_\_\_ DATUM \_\_\_\_\_

FIELD WORK DATE: 02/18/2021

### BASIS FOR MONUMENT LOCATION

1977 - PLS 878 RAN EDM/T2 TRAVERSE AROUND SECTIONS 27 & 28 TO DETERMINE SEARCH AREAS FOR INVESTIGATION. SEARCH AREA FELL IN INTERSECTION NORTH OF CONCRETE MONUMENT. EXCAVATION WITH BACKHOE YIELDED NO EVIDENCE OF THE ORIGINAL MONUMENT OR ANY SUBSEQUENT REMONUMENTATION. REMONUMENTED CORNER AT 33' NORTH OF WITNESS MONUMENT AND ON EXTENSION OF FENCE LINE TO SOUTH.

2021 - PLS 2675 FOUND SURVEY NAIL IN THE ROAD SURFACE, REMOVED, AND FOUND NO OTHER MONUMENTATION BELOW. FOUND 1 TIE AND 1 WITNESS. THE MONUMENT AGREES WITH THE EXISTING TIE AND SECTION SUMMARY DISTANCE BETWEEN THE S1/4 AND SE CORNER OF SECTION 28. (WITNESS DISTANCE OFF EXACTLY 1') ACCEPTED THE SURVEY NAIL LOCATION AS THE CORNER LOCATION. RE-SET A SURVEY NAIL IN THE FOUND NAILS LOCATION, SET 3 NEW TIES AND MEASURED TO THE EXISTING TIE AND WITNESS.

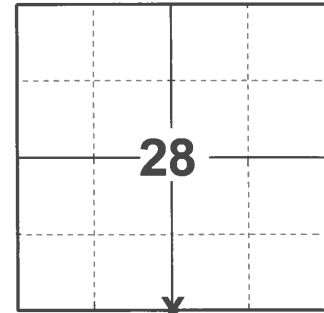

LOCATION

(INDICATE CORNER BY "X")

SEAL:

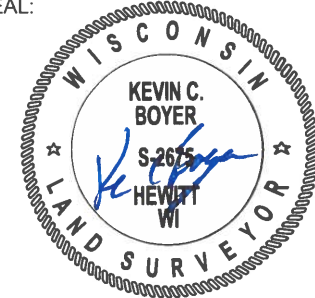

DATA SHOWN HERE ON THIS TIE SHEET IS CORRECT AND COMPLETE TO THE BEST OF MY KNOWLEDGE AND BELIEF.

PROFESSIONAL LAND SURVEYOR

DATE 3/3/2021

### TIE SKETCH

NOTE: THE CORNER LANDS 1.5± NORTH OF EVERGREEN AVE. CENTERLINE AND 6± WEST OF 17TH DR. CENTERLINE.

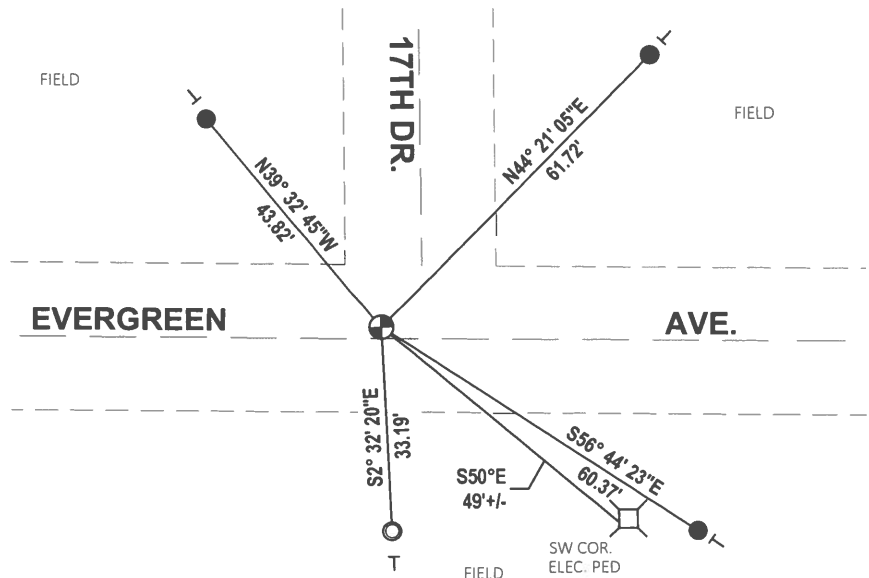
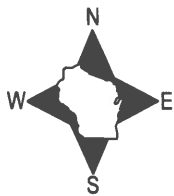

- SET 3/4" x 18" IRON REBAR, 1.50#/FT
- FOUND 1-1/4" O.D. IRON PIPE
- ⊕ FOUND SURVEY NAIL MONUMENT
- | VINYL "T" POST

