

Government Land Corner Certificate

ADAMS County

TYPE OF MONUMENT: 1/2" x 12" Iron Rod to be replaced in spring

STATE PLANE COORDINATES: N _____
E _____

ELEVATION — M.S.L. DATUM: _____

THETA ANGLE: _____

FIELD BOOK: A-F 3 PAGE 19

DRAWN BY: S. Sorensen

CORNER NO. 36
SECTION 8
TOWN 16
RANGE 6

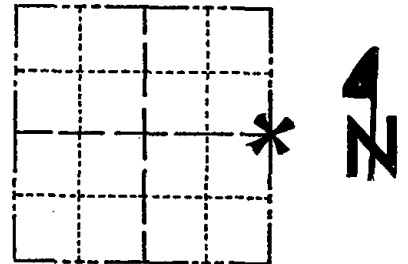

LOCATION
(Indicated by 'X')

BASIS FOR MONUMENT LOCATION

Show info such as: History of corner, with reference to Vol. and pg., dates, surveyor; exact description of monument replaced; if location computed, by taped or EDM traverse; landowner remarks, etc. (Use reverse side if necessary)

Set corner from existing original bearing tree recorded as "Black Oak 18 ins. S73¹/₂° E 130 lks. (85.8')". This location fits extremely well with adjacent section corners and possession in the area.

The "original tree" was not remarked due to its deteriorated condition.

1-30-90 OK GR

SEAL:

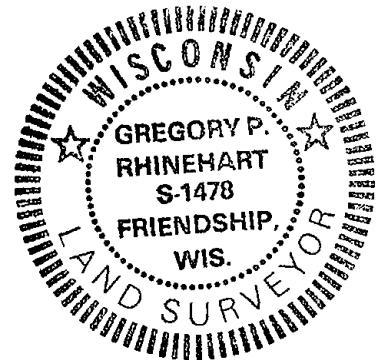

DATA SHOWN HERE ON
CERTIFIED CORRECT:

Gregory P. Rhinehart
Registered Land Surveyor

DATE: 1-27-81

TIE SKETCH

Show at least four ties, also fence lines, roads, topo, size and type of witness trees' and if off road - best way to arrive at corner.

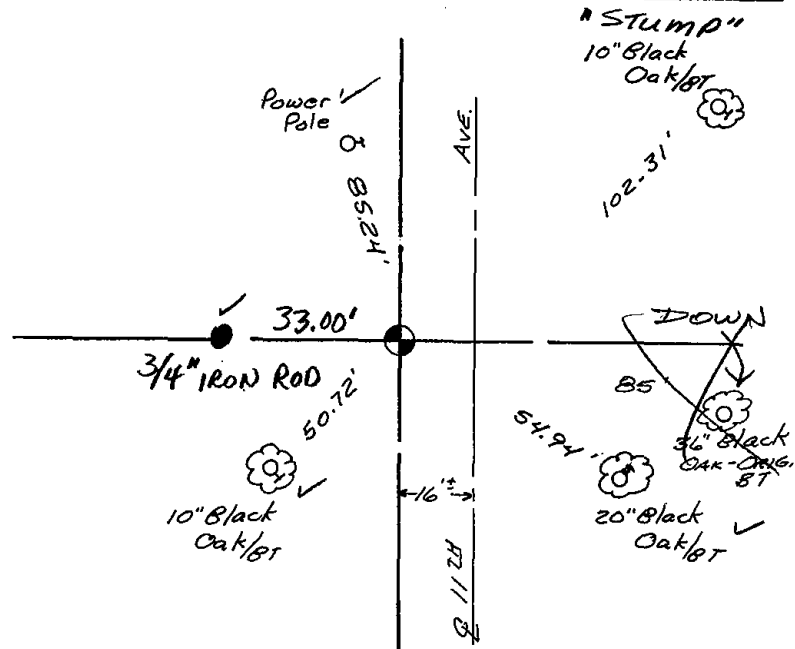

MAINTENANCE RECORD

Date	Init.	Remarks
6-26-85	GR-SS	ALL OK
2-16-00	JG-SS	ALL OK
2-22-05	JG	1-GONE, 1-NEW
1-12-10	SS	Mon - 4 TIES OK