

Government Land Corner Certificate

ADAMS County
 TYPE OF MONUMENT: HARRISON
 STATE PLANE COORDINATES: N _____
 E _____
 ELEVATION — M.S.L. DATUM: _____
 THETA ANGLE: _____
 FIELD BOOK: 58 PAGE _____
 DRAWN BY: LANCE HARECK

CORNER NO. 38
 SECTION 11
 TOWN 16 N
 RANGE 6 E

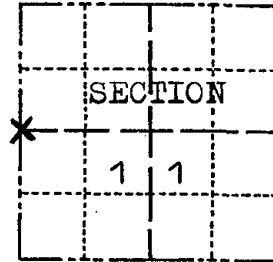

LOCATION
(Indicated by 'X')

BASIS FOR MONUMENT LOCATION

Show info such as: History of corner, with reference to Vol. and pg., dates, surveyor; exact description of monument replaced; if location computed, by taped or EDM traverse; landowner remarks, etc. (Use reverse side if necessary)

Ran EDM/transit traverse between Southwest and Northwest corners of Section 11 to determine search area for investigation.

Excavation with backhoe yielded no evidence of the original corner or any monumentation (Identified Post) specified by M. C. Smith in Volume 2, Page 18 of Adams County Survey Records (August 28, 1915). Could find no conclusive evidence of bearing trees.

Relocated corner on line between Southwest corner of Section 11 and SW corner of SW-NW, as relocated from Smith survey, and at distance such that Smith Forty corner is Half way between NW and W¹/₄ corners.

SEAL:



DATA SHOWN HERE ON
CERTIFIED CORRECT:

Dale C. Hagen
Registered Land Surveyor

DATE: December 6, 1977

TIE SKETCH

Show at least four ties, also fence lines, roads, topo, size and type of witness trees' and if off road - best way to arrive at corner.

NOTE

Ties in trees to nail in disc.

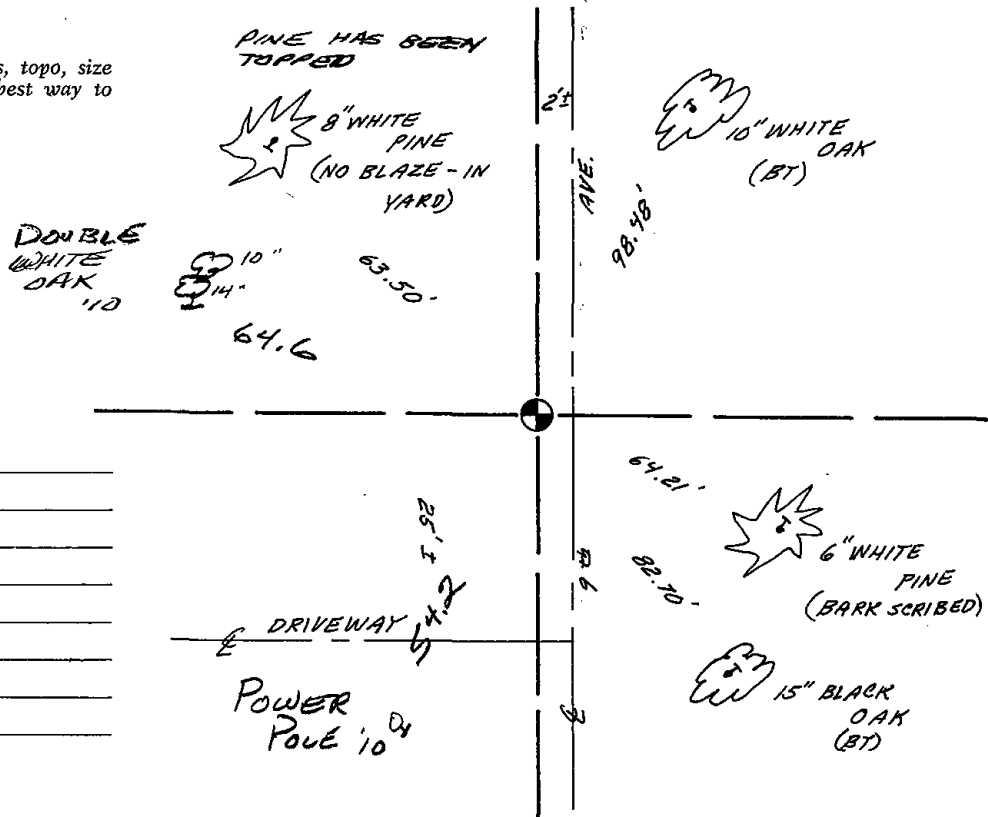

MAINTENANCE RECORD

Date	Init.	Remarks
10/15/80	KV-RN	COR OK
7-15-85	OK	ALL OK
1-9-90	GR-KZ	" "
2-2-95	JG	" "
2-15-00	JG-SS	OK
2-24-05	JG	OK
1-12-10	SS	2 NEW