

ADAMS COUNTY

Survey Monument Record

TYPE OF MONUMENT: 30" HARRISON

STATE PLANE COORDINATES: N \_\_\_\_\_  
E \_\_\_\_\_

ELEVATION — M.S.L. DATUM: \_\_\_\_\_

THETA ANGLE: \_\_\_\_\_

FIELD BOOK: 501 PAGE 2

CORNER NO. 740 <sup>(45)</sup>  
SECTION 16  
TOWN 16N  
RANGE 6E

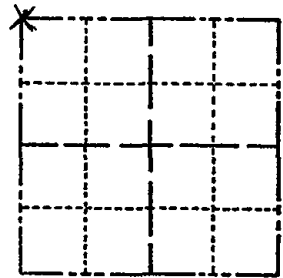

LOCATION  
(Indicated by 'X')

SEAL:

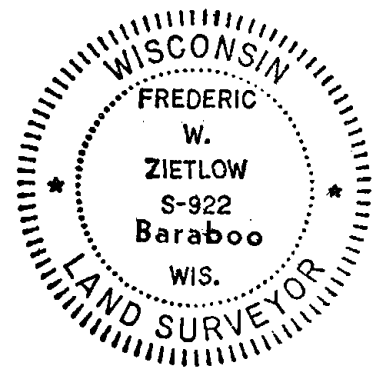

BASIS FOR MONUMENT LOCATION

(Use reverse side if necessary)

Show info such as: History of corner, with reference to Vol. and pg, dates, surveyor; exact description of monument replaced; if location computed, by taped or EDM traverse; landowner remarks, etc.

RECOVERED PK NAIL USED BY DAVE CLARK FOR SURVEYS IN ADJOINING SECTIONS

COR OK 10/16/80 KV-RN

OK 1-30-90 GR

ALL OK 1-9-95 JG-RS

3-GONE, 2-NEW, 2-15-00, JG-SS

ALL OK 2-22-05, -JG  
OK 1-12-10 SS

CERTIFIED CORRECT:

Frederic W. Zietlow

Registered Land Surveyor

DATE: JULY 31, 1975

TIE SKETCH

(Show at least four ties)

VOID - see Reverse side

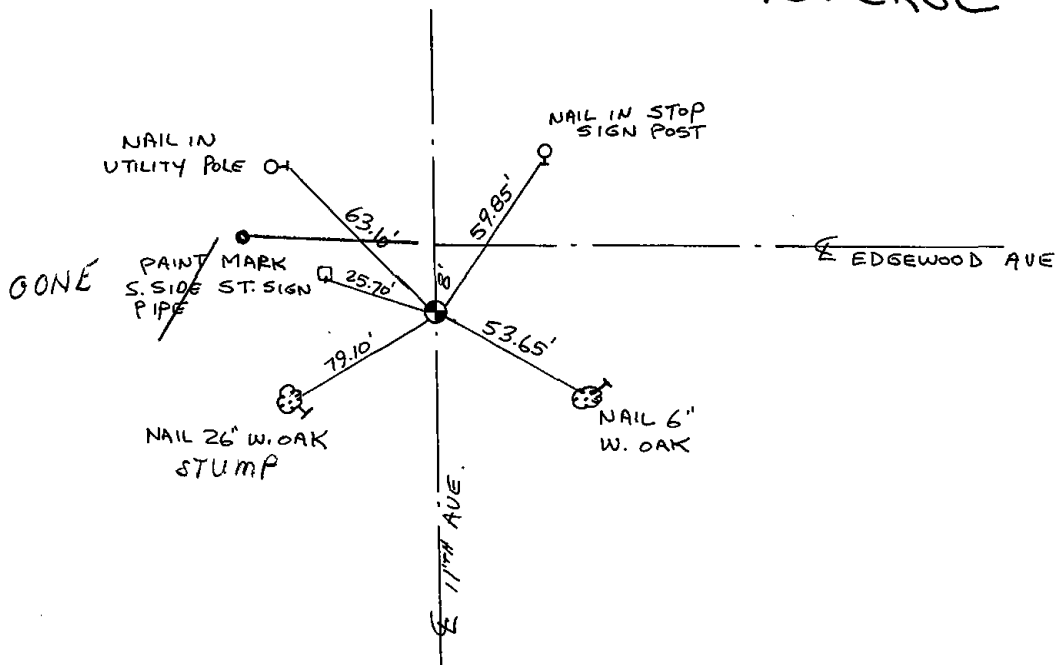

DATE

6/26/85

NAIL IN UTILITY  
POLE ○

63.10-

1" IRON PIPE

○-33.00

○-33.00-  
1" IRON PIPE

○ 79.10'  
~~GONE~~  
~~NAIL 24"~~  
STUMP

AVE.

~~GONE~~  
~~NAIL IN STOP SIGN POST~~

SEAM ON SOUTH SIDE  
TELE JET BOX

64.30'  
57.00'

EDGEWOOD  
AVE.

61.40  
TWIN 26" BLK OAK

53.65'

~~GONE~~  
~~NAIL 6" W. OAK~~

11 TH