

13
SECTION

16
TOWN

06
RANGE

ADAMS COUNTY

COUNTY CORNER NO: 72

ROMPORTOL ID: 41606130020

PUBLIC LAND SURVEY MONUMENT RECORD

TYPE OF MONUMENT: HARRISON
ADAMS COUNTY COORDINATES, NAD 83 (2007)

N. 180501.531

E. 554999.914

ELEVATION- - - - - DATUM - - - - -

FIELD WORK DATE: 10/21/2020

BASIS FOR MONUMENT LOCATION

1976 - PLS 1103 RAN EDM/TRANSIT TRAVERSE AROUND SECTION 13 AND TO ADJACENT SECTION TO DETERMINE SEARCH AREAS. INVESTIGATION YIELDED NO EVIDENCE OF THE ORIGINAL CORNER OR ANY REMONUMENTATION. SET CORNER BY SINGLE PROPORTIONATE MEASURE BETWEEN THE SOUTHEAST AND SOUTHWEST CORNERS OF SECTION 13.

2020 - PLS 2675 FOUND HARRISON 4"± BELOW THE ROAD SURFACE AND 3 WITNESSES. THE MONUMENT AGREES WITH ALL 3 WITNESSES. ACCEPTED THE HARRISON AS THE CORNER LOCATION. SET 3 NEW TIES, MEASURED TO A FOUND PROPERTY IRON AND THE EXISTING WITNESSES.

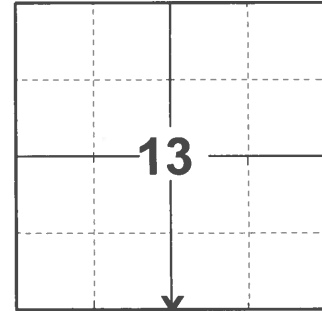

LOCATION

(INDICATE CORNER BY "X")

SEAL:

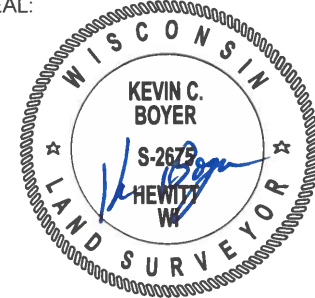

DATA SHOWN HERE ON THIS TIE SHEET IS CORRECT AND COMPLETE TO THE BEST OF MY KNOWLEDGE AND BELIEF.

PROFESSIONAL LAND SURVEYOR

DATE 12/3/2020

- TIE SKETCH

NOTE: THE CORNER LANDS ON THE CENTERLINE OF ELK AVE.

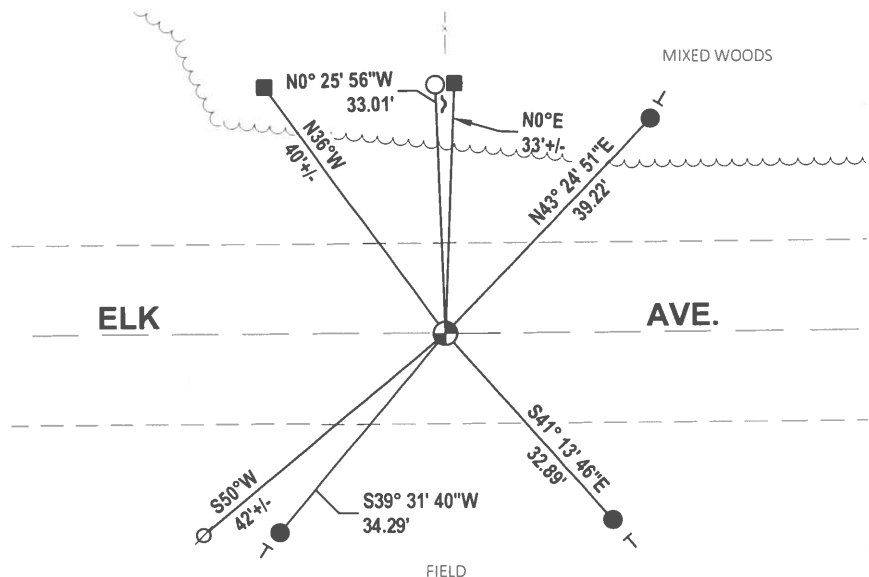
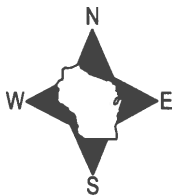

- SET 3/4" x 18" IRON REBAR, 1.50#/FT
- FOUND 3/4" IRON ROD
- ⊕ FOUND HARRISON MONUMENT
- ⊗ WITNESS POWER POLE
- ┘ STEEL FENCE POST
- └ VINYL "T" POST
- 6"X6" WOODEN POST

ADAMS COUNTY

Survey Monument Record

TYPE OF MONUMENT: Standard Harrison

STATE PLANE COORDINATES: N _____
E _____

ELEVATION — M.S.L. DATUM: _____

THETA ANGLE: _____

FIELD BOOK: _____ PAGE _____

CORNER NO. 892
SECTION 13
TOWN 16
RANGE 6

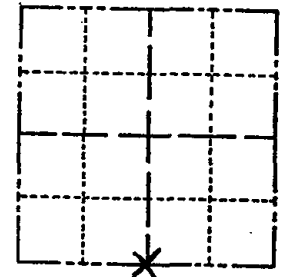

LOCATION
(Indicated by 'X')

SEAL:

BASIS FOR MONUMENT LOCATION

(Use reverse side if necessary)

Show info such as: History of corner, with reference to Vol. and pg. dates, surveyor; exact description of monument replaced; if location computed, by taped or EDM traverse; landowner remarks, etc.

Ran EDM/transit traverse around Section 13 and to adjacent section to determine search areas.

Investigation yielded no evidence of the original corner or any remonumentation.

Set corner by single proportionate measure between the Southeast and Southwest corners of Section 13.

MON BEEPS - TIES OK 10/15/80 KU-RN

ALL OK 7-15-85 DK

OK 1-30-90 GR

OK 4-22-93 MC

ALL OK 1/23/95 JG-GR

2 NEW TIES 2-21-00 SS

2-GONE, 3-NEW, MON, OK, 1-19-05 - JG-DA



CERTIFIED CORRECT:

Dale C Hagen

Registered Land Surveyor

DATE: January 23, 1976

TIE SKETCH

(Show at least four ties)

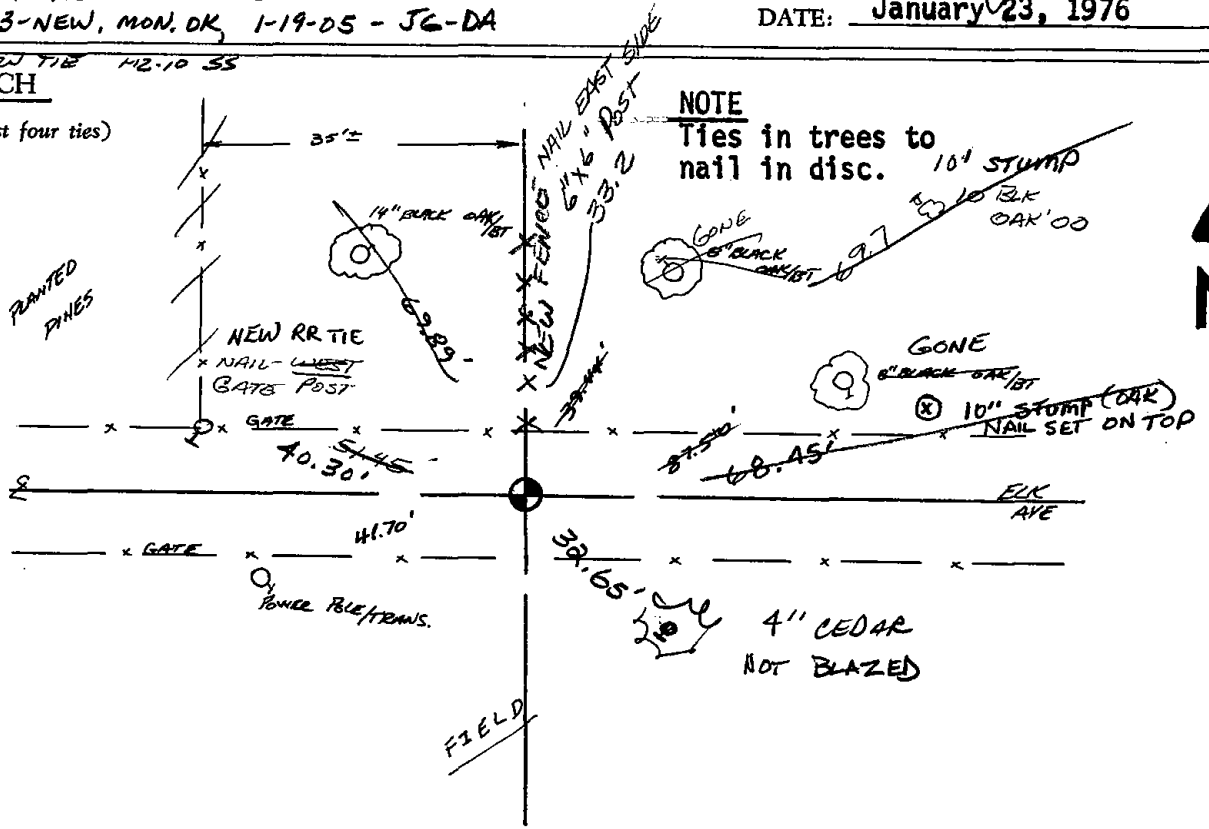

NOTE

Ties in trees to nail in disc.