

PUBLIC LAND SURVEY MONUMENT RECORD

TYPE OF MONUMENT: HARRISON
 ADAMS COUNTY COORDINATES, NAD 83 (2007)

N. 177884.086

E. 547072.699

ELEVATION- _____ DATUM _____

FIELD WORK DATE: 10/30/2020

BASIS FOR MONUMENT LOCATION

1973 - PLS 878 SET ON A STRAIGHT LINE EQUIDISTANT BETWEEN SECTION CORNERS. DID NOT EXCAVATED BECAUSE OF DEEP FILL.

2020 - PLS 2675 FOUND HARRISON 10"± BELOW THE ROAD SHOULDER AND 1 WITNESS. THE MONUMENT AGREES WITH THE WITNESS. ACCEPTED THE HARRISON AS THE CORNER LOCATION. SET 4 NEW TIES AND MEASURED TO THE EXISTING WITNESS.

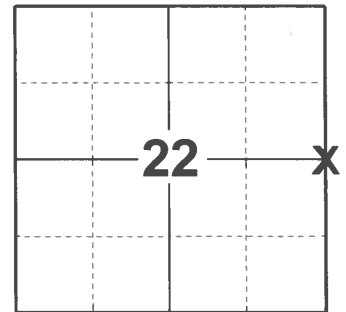

LOCATION
 (INDICATE CORNER BY "X")

SEAL:

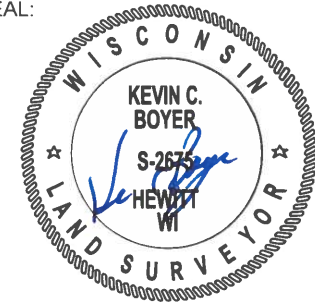

DATA SHOWN HERE ON THIS TIE SHEET IS CORRECT AND COMPLETE TO THE BEST OF MY KNOWLEDGE AND BELIEF.

PROFESSIONAL LAND SURVEYOR

DATE 12/3/2020

TIE SKETCH

NOTE: THE CORNER LANDS 2.5'± SOUTH OF THE SOUTH PAVEMENT EDGE OF ELK DR.

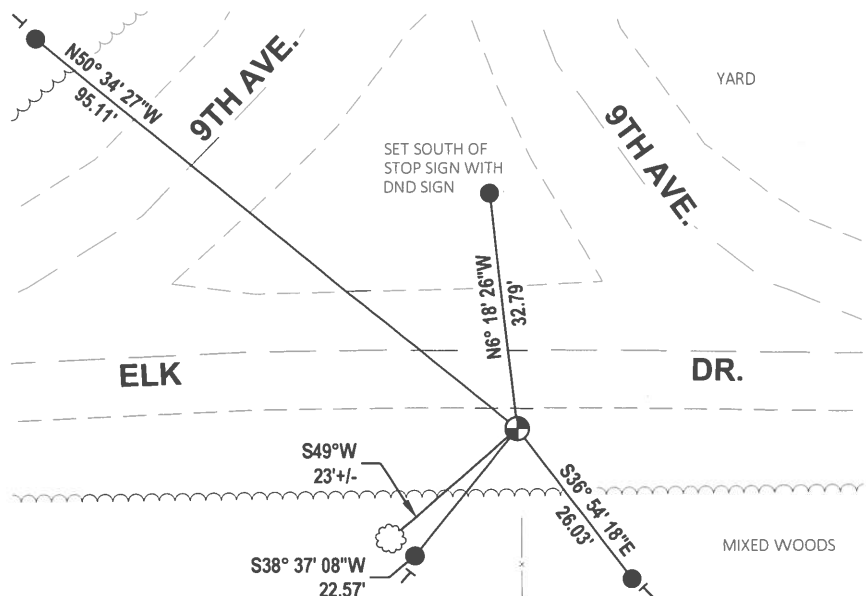
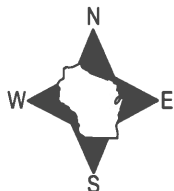

- SET 3/4" x 18" IRON REBAR, 1.50#/FT
- FOUND HARRISON MONUMENT
- ┆ VINYL "T" POST
- ☼ WITNESS TREE

ADAMS COUNTY

Survey Monument Record

TYPE OF MONUMENT: 30" HARRISON

STATE PLANE COORDINATES: N. _____

E. _____

ELEVATION — M.S.L. DATUM: _____

THETA ANGLE: _____

FIELD BOOK: 102 PAGE 74

CORNER NO. 250

SECTION 22

TOWN 16

RANGE 6

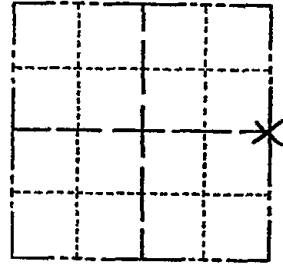

LOCATION
(Indicated by 'X')

SEAL:

BASIS FOR MONUMENT LOCATION

(Use reverse side if necessary)

Show info such as: History of corner, with reference to Vol. and pg, dates, surveyor; exact description of monument replaced; if location computed, by taped or EDM traverse; landowner remarks, etc.

Set on a straight line equidistant between section corners.

Did not excavate because of deep fill.



CERTIFIED CORRECT:

Anthony B. Kiedrowski
Registered Land Surveyor

DATE: 9/29/73

2 NEW TIES 2-21-00 SS
 OK 1/31/95 CR - JG
 HARRISON O.K. 10-14-75 SS
 GER OK 10/15/80 KU-RN
 ALL OK 7-9-85 OK
 OK 1-30-90 GR
 1-GONE, 2-24-05-56

TIE SKETCH

(Show at least four ties)

