

21
SECTION

16
TOWN

06
RANGE

ADAMS COUNTY

COUNTY CORNER NO: 87

ROMPORTOL ID: 41606210000

PUBLIC LAND SURVEY MONUMENT RECORD

TYPE OF MONUMENT: HARRISON

ADAMS COUNTY COORDINATES, NAD 83 (2007)

N. 175145.861

E. 541775.808

ELEVATION- _____ DATUM _____

FIELD WORK DATE: 11/04/2020

BASIS FOR MONUMENT LOCATION

1972 - PLS 878 EXCAVATED AREA WITH A BACKHOE. FOUND CHARCOAL PIT. MONUMENTED SAME. LOCATION VERIFIED BY A TRAVERSE OF THE ENTIRE SECTION.

2020 - PLS 2675 FOUND HARRISON 2"± BELOW THE ROAD SURFACE AND 2 WITNESSES. THE MONUMENT AGREES WITH BOTH WITNESSES. ACCEPTED THE HARRISON AS THE CORNER LOCATION. SET 4 NEW TIES AND MEASURED TO THE EXISTING WITNESSES.

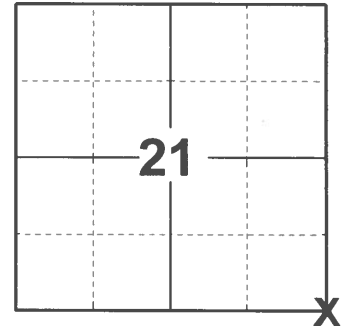

LOCATION

(INDICATE CORNER BY "X")

SEAL:



DATA SHOWN HERE ON THIS TIE SHEET IS CORRECT AND COMPLETE TO THE BEST OF MY KNOWLEDGE AND BELIEF.

PROFESSIONAL LAND SURVEYOR

DATE 12/3/2020

- TIE SKETCH

NOTE: THE CORNER LANDS ON THE CENTERLINE OF EMBER AVE. AND 3.4'± WEST OF 10TH AVE. CENTERLINE.

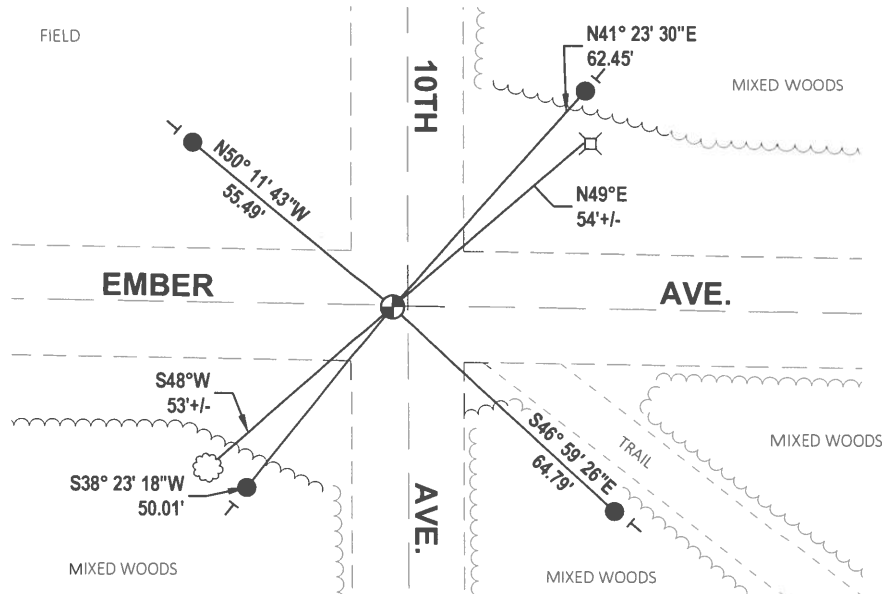
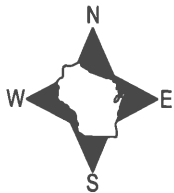

- SET 3/4" x 18" IRON REBAR, 1.50#/FT
- ⊕ FOUND HARRISON MONUMENT
- ┆ VINYL "T" POST
- ⊗ WITNESS TREE
- ⊕ SE CORNER OF ELECTRIC PED

ADAMS COUNTY

Survey Monument Record

TYPE OF MONUMENT: 30" HARRISON
 STATE PLANE COORDINATES: N _____
 E _____
 ELEVATION — M.S.L. DATUM: _____
 THETA ANGLE: _____
 FIELD BOOK: 102 PAGE 73

CORNER NO. 249
 SECTION 22
 TOWN 16
 RANGE 6

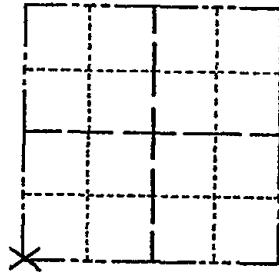

LOCATION
(Indicated by 'X')

SEAL:

BASIS FOR MONUMENT LOCATION

(Use reverse side if necessary)

Show info such as: History of corner, with reference to Vol. and pg, dates, surveyor; exact description of monument replaced; if location computed, by taped or EDM traverse; landowner remarks, etc.

Excavated area with a backhoe. Found charcoal pit. Monumented same. Location verified by a traverse of the entire section.



Everything O.K. 10-18-75 SS-D.M.

COR OK 10/16/80 KU-RN

ALC OK 6-26-85 GR-SS

ALL OK 1-30-90 GR

OK 1/31/95 CR-JG

2-NEW TIES, 2-16-00, JG-SS

ALL OK, 2-22-05-JG

1-2-10 SS OK

CERTIFIED CORRECT:

Anthony B. Kiedrowski
Registered Land Surveyor

DATE: 9/29/72

TIE SKETCH

(Show at least four ties)

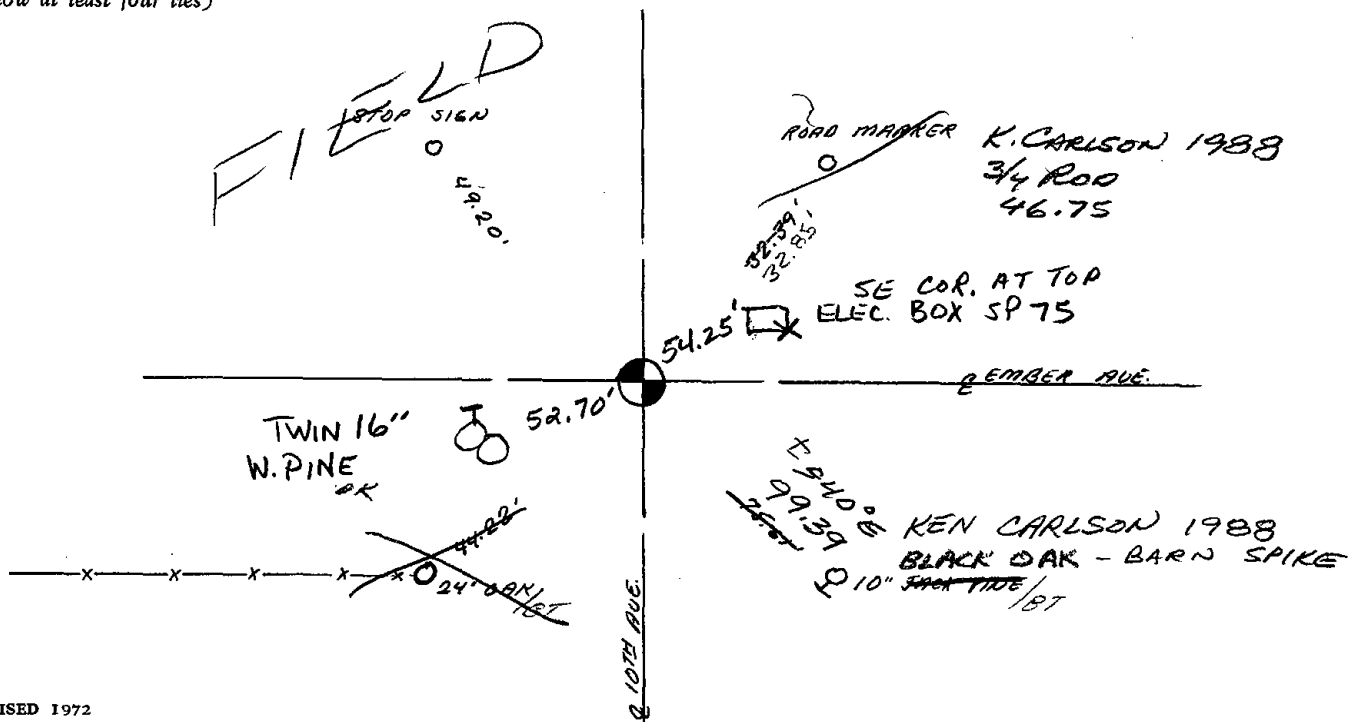

ADAMS COUNTY

Survey Monument Record

TYPE OF MONUMENT: 30" HARRISON

STATE PLANE COORDINATES: N _____ E _____

ELEVATION - M.S.L. DATUM: _____

THETA ANGLE: _____

FIELD BOOK: 102 PAGE 73

CORNER NO. 249

SECTION 22

TOWN 16

RANGE 6

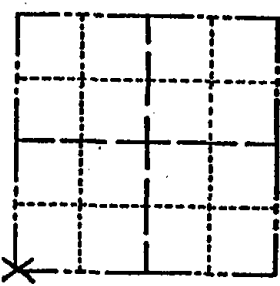

LOCATION (Indicated by 'X')

SEAL:

BASIS FOR MONUMENT LOCATION

(Use reverse side if necessary)

Show info such as: History of corner, with reference to Vol. and pg, dates, surveyor; exact description of monument replaced; if location computed, by taped or EDM traverse; landowner remarks, etc.

Excavated area with a backhoe. Found charcoal pit. Monumented same. Location verified by a traverse of the entire section.



Everything O.K. 10-18-75 ES-D.M.
COR OK 10/16/80 KU-RN
ALC OK 6-26-85 GR-SS
8-8-88 Ken Carlson

CERTIFIED CORRECT:

Anthony B. Kiedrowski
Registered Land Surveyor

DATE: 9/29/72

TIE SKETCH

(Show at least four ties)

