

23  
SECTION

16  
TOWN

06  
RANGE

# ADAMS COUNTY

COUNTY CORNER NO.: 90

ROMPORTOL ID: 41606230020

## PUBLIC LAND SURVEY MONUMENT RECORD

TYPE OF MONUMENT: HARRISON

ADAMS COUNTY COORDINATES, NAD 83 (2007)

N. 175239.636

E. 549722.366

ELEVATION- \_\_\_\_\_ DATUM \_\_\_\_\_

FIELD WORK DATE: 12/09/2020

### BASIS FOR MONUMENT LOCATION

1979 - PLS 1321 RAN EDM/T16 TRAVERSE OF SECTION 23, T16N, R6E. FOUND A 3/4" IRON ROD SET BY DAVID CLARK DEC. 27, 1971. THIS ROD FIT VERY WELL WITH SECTION COMPOSITE AND ORIGINAL GOVERNMENT SURVEY NOTES. USED THIS ROD FOR THE SOUTH QUARTER AND MONUMENTED SAME WITH HARRISON MONUMENT JULY 11, 1979.

2020 - PLS 2675 FOUND HARRISON FLUSH WITH THE GROUND AND 2 WITNESSES. THIS MONUMENT AGREES WITH BOTH WITNESSES. ACCEPTED THE HARRISON AS THE CORNER LOCATION. SET 4 NEW TIES AND MEASURED TO THE WITNESSES.

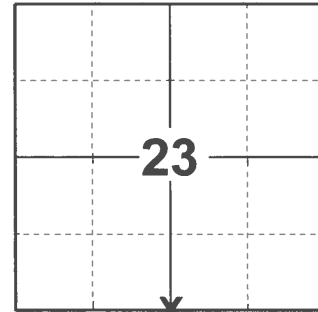

LOCATION

(INDICATE CORNER BY "X")

SEAL:



DATA SHOWN HERE ON THIS TIE SHEET IS CORRECT AND COMPLETE TO THE BEST OF MY KNOWLEDGE AND BELIEF.

PROFESSIONAL LAND SURVEYOR

DATE 1/18/2021

### TIE SKETCH

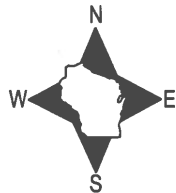

- SET 3/4" x 18" IRON REBAR, 1.50#/FT
- ⊕ FOUND HARRISON MONUMENT
- ┆ VINYL "T" POST
- ☁ WITNESS TREE

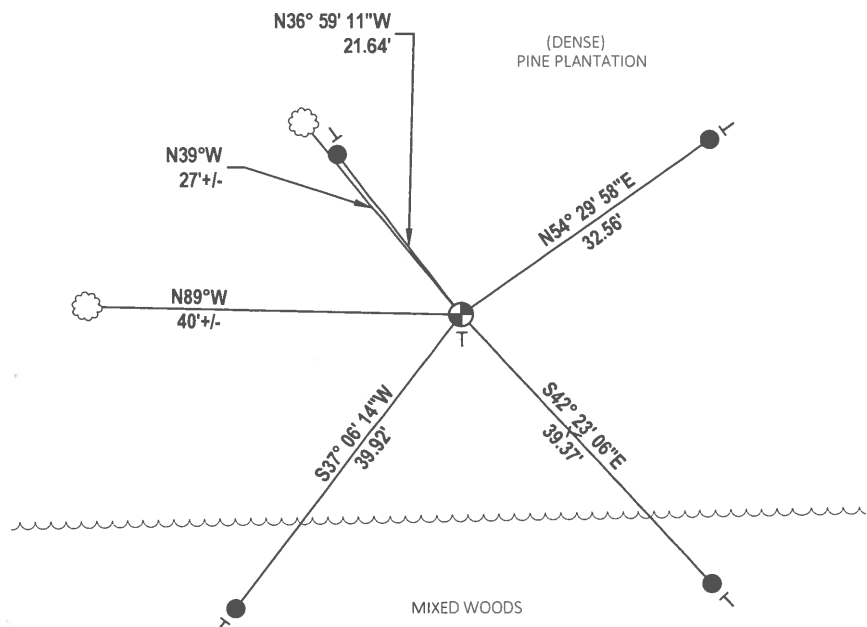

# Government Land Corner Certificate

Adams County  
 TYPE OF MONUMENT: 30" Harrison  
 STATE PLANE COORDINATES: N \_\_\_\_\_  
 E \_\_\_\_\_  
 ELEVATION — M.S.L. DATUM: \_\_\_\_\_  
 THETA ANGLE: \_\_\_\_\_  
 FIELD BOOK: \_\_\_\_\_ PAGE \_\_\_\_\_  
 DRAWN BY: \_\_\_\_\_

CORNER NO. 90  
 SECTION 23  
 TOWN 16  
 RANGE 6

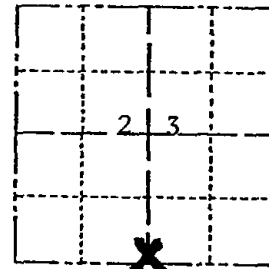

LOCATION  
 (Indicated by 'X')

## BASIS FOR MONUMENT LOCATION

Show info such as: History of corner, with reference to Vol. and pg., dates, surveyor; exact description of monument replaced; if location computed, by taped or EDM traverse; landowner remarks, etc. (Use reverse side if necessary)

Ran EDM/T16 traverse of Section 23, T16N, R6E.

Found 3/4" iron rod set by David Clark Dec. 27, 1971. This rod fit very well with section composite and original government survey notes.

Used this rod for the South Quarter and monumented same with Harrison monument July 11, 1979.

SEAL:

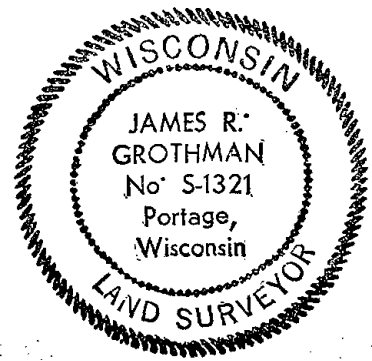

DATA SHOWN HERE ON CERTIFIED CORRECT:

*James R. Grothman*  
 Registered Land Surveyor  
 DATE: 7/19/79

## TIE SKETCH

Show at least four ties, also fence lines, roads, topo, size and type of witness trees' and if off road - best way to arrive at corner.

Note: All ties to trees are to PK nails

SURVEY MARKER SIGN ON 7" BLACK OAK 8'± SOUTHEAST

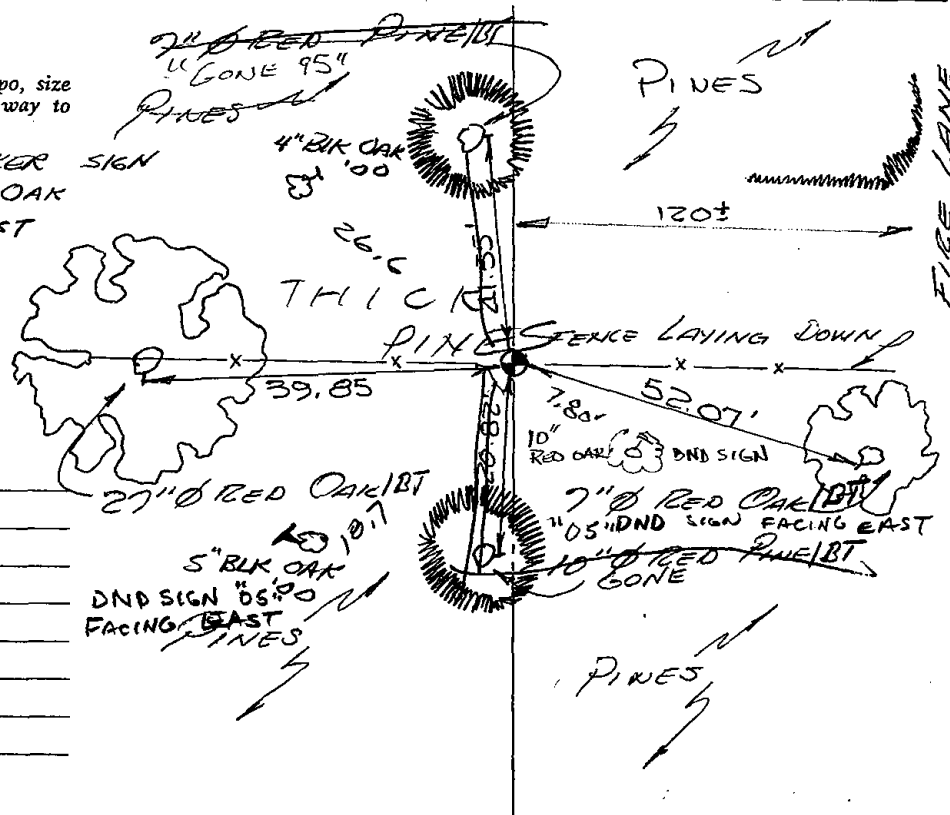

## MAINTENANCE RECORD

Date	Init.	Remarks
10/20/80	KU-SK	COR. OK
10-31-85	MB-SS	OK
1-30-90	GR	OK
1-31-95	JG-ER	1-GONE, 1-NEW
2-21-00	SS	2 NEW TIES
4-5-05	JG	ALL OK
1-14-10	SS	OK

