

27
SECTION

16
TOWN

06
RANGE

ADAMS COUNTY

COUNTY CORNER NO: 98

ROMPORTOL ID: 41606272000

PUBLIC LAND SURVEY MONUMENT RECORD

TYPE OF MONUMENT: 1-1/4" IRON ROD
ADAMS COUNTY COORDINATES, NAD 83 (2007)

N. 172582.708

E. 547091.905

ELEVATION- _____ DATUM _____

FIELD WORK DATE: 11/19/2020

BASIS FOR MONUMENT LOCATION

1976 - PLS 878 EXCAVATED WITH BACKHOE. FOUND 8"X10"X12" SANDSTONE. LOWERED STONE AND SET HARRISON ON TOP. STONE CALLED FOR BY M.C. SMITH, MAY 1911, 1/138.

2001 - PLS UNKNOWN SET 1-1/4" IRON ROD IN PLACE OF HARRISON, RETIED.

2020 - PLS 2675 FOUND 1-1/4" IRON ROD 4"± BELOW THE ROAD SURFACE AND DID NOT RECOVER ANY EXISTING TIES OR WITNESSES. ACCEPTED 1-1/4" IRON ROD AS THE BEST AVAILABLE EVIDENCE OF THE CORNER LOCATION AND SET 4 NEW TIES.

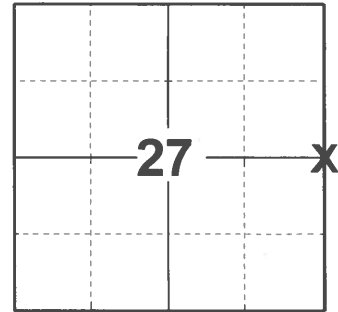

LOCATION

(INDICATE CORNER BY "X")

SEAL:



DATA SHOWN HERE ON THIS TIE SHEET IS CORRECT AND COMPLETE TO THE BEST OF MY KNOWLEDGE AND BELIEF.

PROFESSIONAL LAND SURVEYOR

DATE 12/3/2020

- TIE SKETCH -

NOTE: THE CORNER LANDS 3'± NORTH OF CTH "A" CENTERLINE.

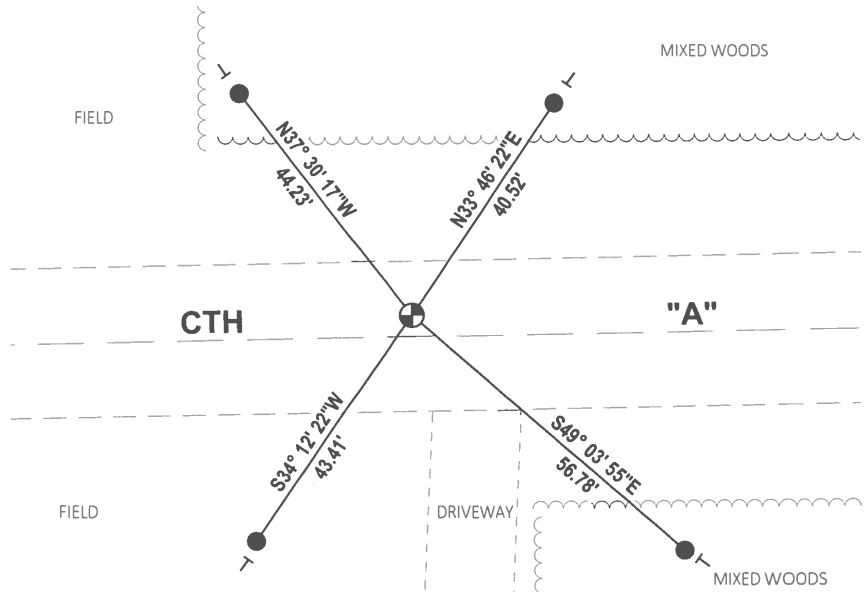
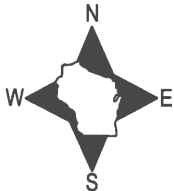

- SET 3/4" x 18" IRON REBAR, 1.50#/FT
- ⊕ FOUND 1-1/4" IRON ROD MONUMENT
- ┆ VINYL "T" POST

ADAMS COUNTY

Survey Monument Record

TYPE OF MONUMENT: Harrison standard 1 1/4" Rod

STATE PLANE COORDINATES: N _____
E _____

ELEVATION — M.S.L. DATUM: _____

THETA ANGLE: _____

FIELD BOOK: 40 PAGE 17

CORNER NO. 98
SECTION 27
TOWN 16
RANGE 6

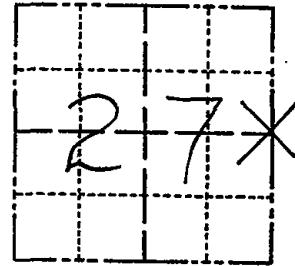

LOCATION
(Indicated by 'X')

SEAL:

BASIS FOR MONUMENT LOCATION

(Use reverse side if necessary)

Show info such as: History of corner, with reference to Vol. and pg. dates, surveyor; exact description of monument replaced; if location computed, by taped or EDM traverse; landowner remarks, etc.



Excavated with backhoe. Found 8x10x12" sandstone. Lowered stone and set Harrison on top. Stone called for by M.C. Smith, May, 1911, 1/138.

MON. BEEPS TIES OK 10/17/80 KU-SK

ALL OK 7-15-85 D.K.

OK 1-30-90 GR

OK 1/31/95 CR-JL

2-NEW TIES, 8-29-98 - JG

OK - 2-17-00 SS

SET 1 1/4" ROD, RETIE 10-29-01

ALL OK 2-24-05-JG

1-14-10 OK SS

CERTIFIED CORRECT:

Anthony B. Kiedrowski

Registered Land Surveyor

DATE: 4/29/76

TIE SKETCH

(Show at least four ties)

