

PUBLIC LAND SURVEY MONUMENT RECORD

TYPE OF MONUMENT: HARRISON
ADAMS COUNTY COORDINATES, NAD 83 (2007)

N. 172594.821

E. 552385.191

ELEVATION: _____ DATUM _____

FIELD WORK DATE: 11/19/2020

BASIS FOR MONUMENT LOCATION

1974 - PLS 776 TIES ARE TO 20# SPIKES. FOUND 2" IRON PIPE FROM PREVIOUS RECORDED SURVEY AND REPLACED- SET IRON "U" FENCE POST BESIDE MONUMENT. AREA IS RECENTLY BURNED OUT WOODS AND UNDER BRUSH. MEASUREMENTS ARE HORIZONTAL.

2020 - PLS 2675 FOUND HARRISON 3"± ABOVE THE GROUND AND 2 WITNESS TREES. THE MONUMENT AGREES WITH BOTH WITNESS TREES. ACCEPTED THE HARRISON AS THE CORNER LOCATION. SET 4 NEW TIES AND MEASURED TO THE EXISTING WITNESS TREES.

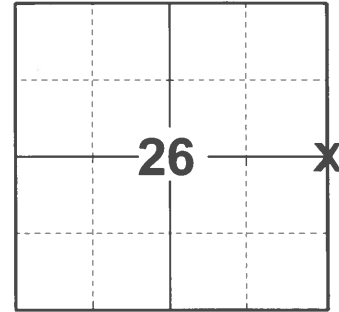

LOCATION

(INDICATE CORNER BY "X")

SEAL:

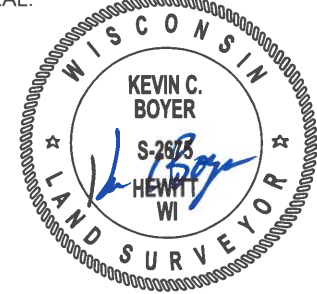

DATA SHOWN HERE ON THIS TIE SHEET IS CORRECT AND COMPLETE TO THE BEST OF MY KNOWLEDGE AND BELIEF.

PROFESSIONAL LAND SURVEYOR

DATE 12/3/2020

- TIE SKETCH -

NOTE: CORNER IS 116"± SOUTH OF NORTH EDGE OF BLUFF, 126"± TO CL OF ROAD FROM EDGE OF BLUFF.

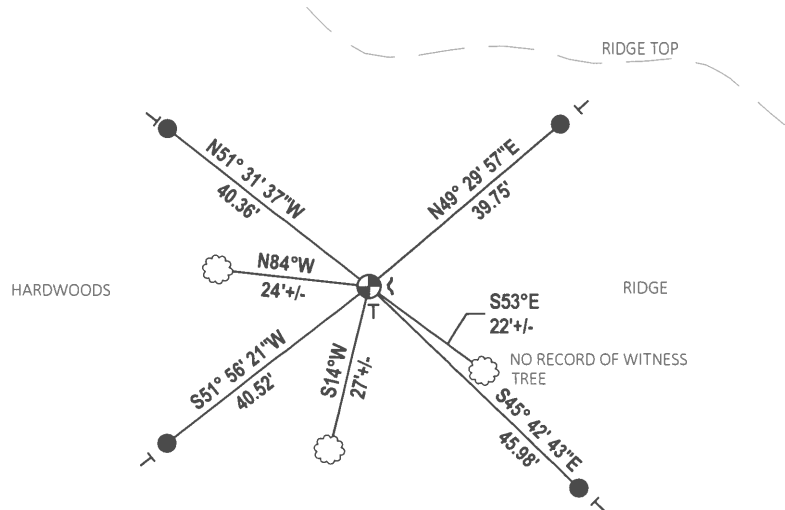
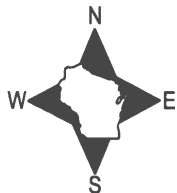

- SET 3/4" x 18" IRON REBAR, 1.50#/FT
- ⊕ FOUND HARRISON MONUMENT
- ↘ STEEL FENCE POST
- ┌ VINYL "T" POST
- ☁ WITNESS TREE

ADAMS COUNTY Survey Monument Record

CORNER NO. 531
SECTION 25
TOWN 16
RANGE 6

TYPE OF MONUMENT: HARRISON
STATE PLANE COORDINATES: N _____
E _____
ELEVATION — M.S.L. DATUM: _____
THETA ANGLE: _____
FIELD BOOK: ADAMS PAGE FILE

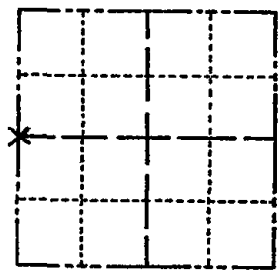

BASIS FOR MONUMENT LOCATION

(Use reverse side if necessary)

Show info such as: History of corner, with reference to Vol. and pg, dates, surveyor; exact description of monument replaced; if location computed, by taped or EDM traverse; landowner remarks, etc.

LOCATION
(Indicated by 'X')

SEAL:

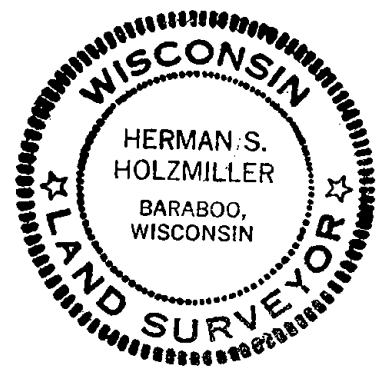

TIES ARE TO 20th SPIKES
FOUND 2" PIPE FROM PREVIOUS RECORDED SURVEY & REPLACED - SET IRON "U" FENCE POST BESIDE MONUMENT.
AREA IS RECENTLY BURNED OUT WOODS AND UNDER BRUSH.
MEASUREMENTS ARE HORIZONTAL.

Corner checked - 11/11/75 All O.K. — DM-SS
COR OK 10/17/80 KU-SK
ALL OK 7-15-85 D.K.
OK 1-30-90 GR ALL OK 1/31/95 CR-J6

CERTIFIED CORRECT:

Herman S. Holzmiller
Registered Land Surveyor 5-776

DATE: DEC. 16, 1974

TIE SKETCH

(Show at least four ties)

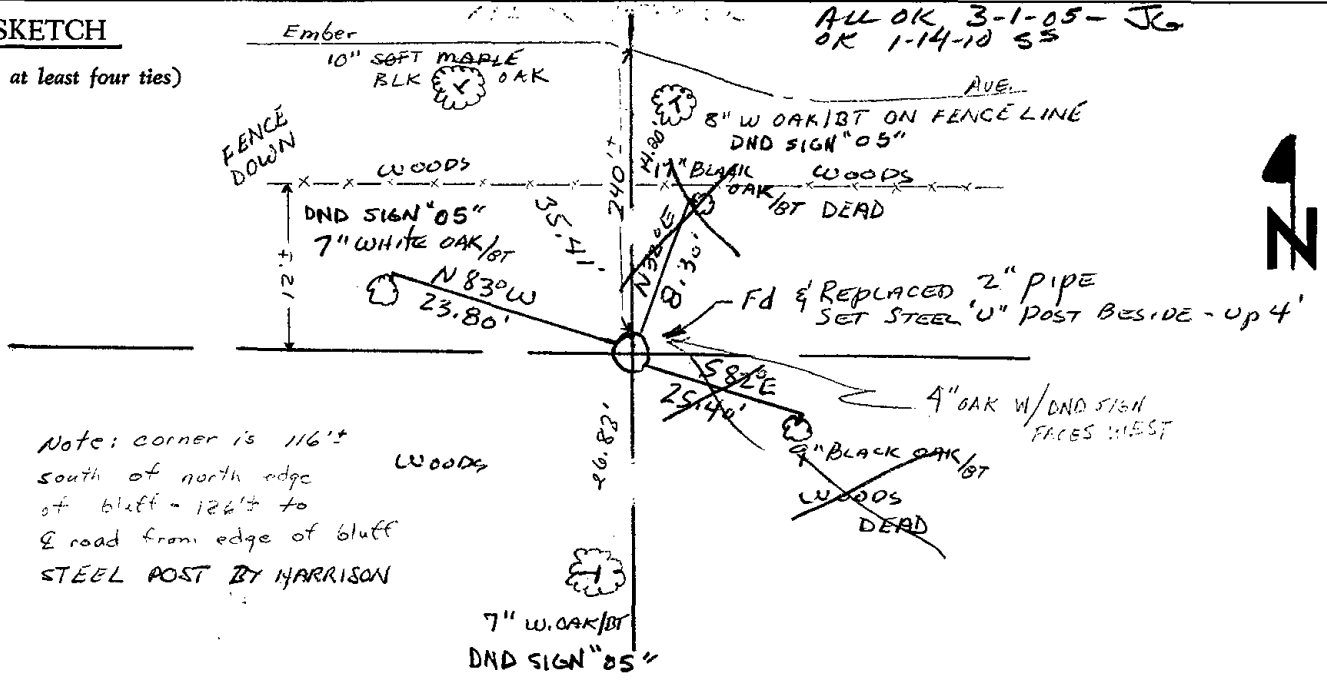

Note: corner is 116'
south of north edge
of bluff - 124' to
& road from edge of bluff
STEEL POST BY HARRISON

