

27
SECTION

16
TOWN

06
RANGE

ADAMS COUNTY

COUNTY CORNER NO: 109

ROMPORTOL ID: 41606270000

PUBLIC LAND SURVEY MONUMENT RECORD

TYPE OF MONUMENT: HARRISON

ADAMS COUNTY COORDINATES, NAD 83 (2007)

N. 169931.393

E. 547107.127

ELEVATION- DATUM

FIELD WORK DATE: 11/19/2020

BASIS FOR MONUMENT LOCATION

1976 - PLS 878 EXCAVATED WITH BACKHOE, FOUND CHARCOAL DEPOSIT, NOTHING ELSE. ACCEPTED AS CORNER AFTER ANALYZING AN EDM TRAVERSE OF THE SECTION. NO RESURVEYS ON RECORD.

2020 - PLS 2675 FOUND HARRISON FLUSH WITH THE ROAD SURFACE AND 1 WITNESS TREE. THE MONUMENT AGREES WITH THE WITNESS TREE. ACCEPTED THE HARRISON AS THE CORNER LOCATION. SET 4 NEW TIES AND MEASURED TO THE EXISTING WITNESS TREE.

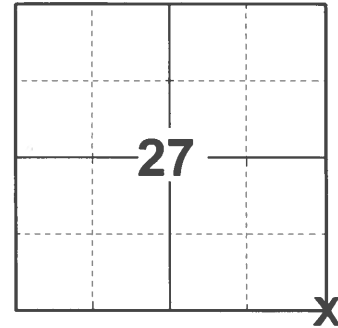

LOCATION

(INDICATE CORNER BY "X")

SEAL:



DATA SHOWN HERE ON THIS TIE SHEET IS CORRECT AND COMPLETE TO THE BEST OF MY KNOWLEDGE AND BELIEF.

PROFESSIONAL LAND SURVEYOR

DATE 12/3/2020

- TIE SKETCH

NOTE: THE CORNER LANDS 0.5'± NORTH OF EVERGREEN AVE. CENTERLINE.

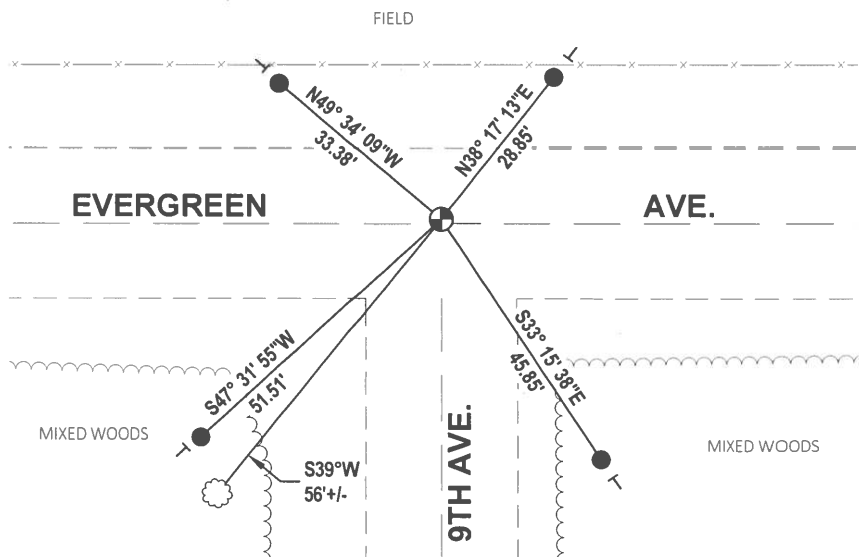

- SET 3/4" x 18" IRON REBAR, 1.50#/FT
- ⊕ FOUND HARRISON MONUMENT
- ┆ VINYL "T" POST
- ☼ WITNESS TREE

ADAMS COUNTY

Survey Monument Record

TYPE OF MONUMENT: HARRISON

STATE PLANE COORDINATES: N _____
E _____

ELEVATION — M.S.L. DATUM: _____

THETA ANGLE: _____

FIELD BOOK: 38 PAGE 6

CORNER NO. 952 (109)

SECTION 27

TOWN 16

RANGE 6

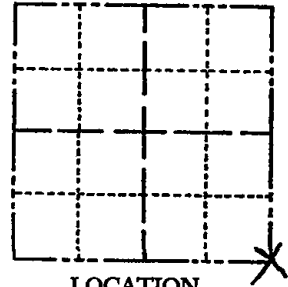

LOCATION
(Indicated by 'X')

SEAL:

BASIS FOR MONUMENT LOCATION

(Use reverse side if necessary)

Show info such as: History of corner, with reference to Vol. and pg, dates, surveyor; exact description of monument replaced; if location computed, by taped or EDM traverse; landowner remarks, etc.

Excavated with backhoe, found charcoal deposit, nothing else. Accepted as corner after analyzing an EDM traverse of the section.

No resurveys on record.

COR OK 10/17/80 KU-SK
ALL OK 7-15-85 D.K.
ALL OK 2-12-90 KZ-GR
OK 1/31/95 CR-JG
OK 2-17-00 SS
ALL OK 2-24-05 JG
1 NEW 11-4-10 SS



CERTIFIED CORRECT:

Anthony B. Kiedrowski

Registered Land Surveyor

DATE: 6/1/1976

TIE SKETCH

(Show at least four ties)

