

33  
SECTION

16  
TOWN

06  
RANGE

# ADAMS COUNTY

COUNTY CORNER NO: 126  
ROMPORTOL ID: 41606330020

## PUBLIC LAND SURVEY MONUMENT RECORD

TYPE OF MONUMENT: HARRISON  
ADAMS COUNTY COORDINATES, NAD 83 (2007)

N. 164692.761

E. 539215.965

ELEVATION-      DATUM     

FIELD WORK DATE: 11/15/2017

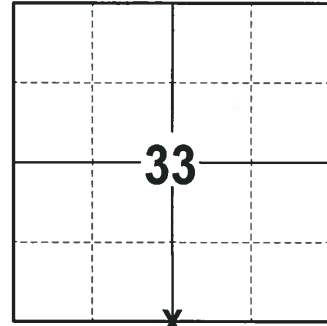

**LOCATION**  
(INDICATE CORNER BY "X")

SEAL:

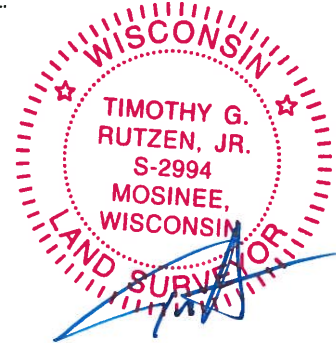

DATA SHOWN HERE ON THIS TIE SHEET IS CORRECT AND COMPLETE TO THE BEST OF MY KNOWLEDGE AND BELIEF.

PROFESSIONAL LAND SURVEYOR

DATE 12-4-17

### - TIE SKETCH -

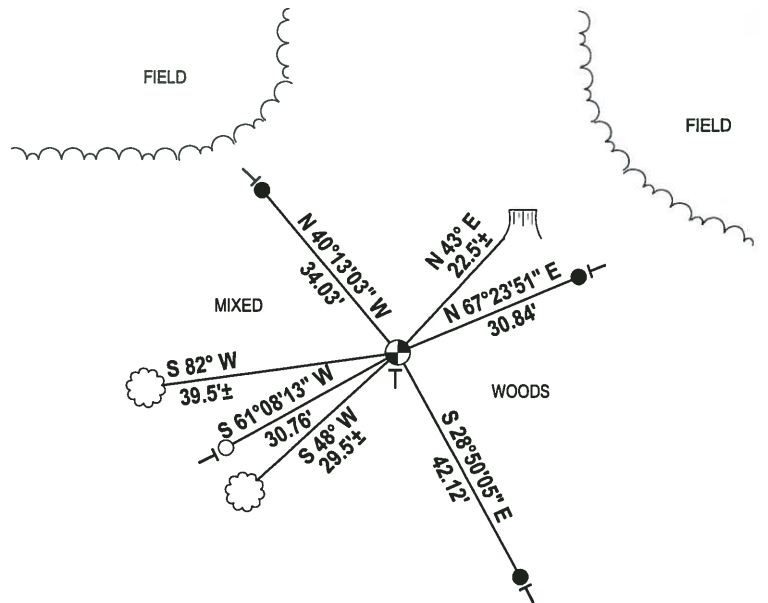
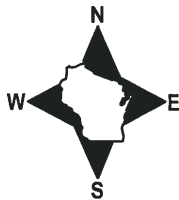

- 3/4" x 18" IRON REBAR SET, 1.50#/FT
- 1" O.D. IROD PIPE FOUND
- ⊙ HARRISON FOUND
- └ VINYL "T" POST
- ▭ WITNESS TREE STUMP FOUND
- ☁ WITNESS TREE FOUND

# ADAMS COUNTY

## Survey Monument Record

TYPE OF MONUMENT: 30" HARRISON MONUMENT

STATE PLANE COORDINATES: N \_\_\_\_\_  
E \_\_\_\_\_

ELEVATION — M.S.L. DATUM: \_\_\_\_\_

THETA ANGLE: \_\_\_\_\_

FIELD BOOK: 429 ADAMS CO. PAGE 36

CORNER NO. 730 (126)

SECTION 33

TOWN 16

RANGE 6

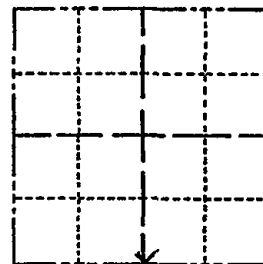

LOCATION  
(Indicated by 'X')

SEAL:

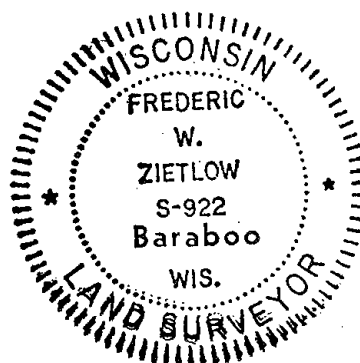

CERTIFIED CORRECT:

*Frederic W. Zietlow*

Registered Land Surveyor

DATE: MAY 15, 1975

### BASIS FOR MONUMENT LOCATION

(Use reverse side if necessary)

Show info such as: History of corner, with reference to Vol. and pg. dates, surveyor; exact description of monument replaced; if location computed, by taped or EDM traverse; landowner remarks, etc.

FOUND 1" IRON PIPE IN REMNANTS OF EAST-WEST FENCE OFF TREE LINE OCCUPATION LINE TO NORTH. NO RESURVEYS WERE FOUND IN COUNTY SURVEY RECORDS.

CORNER O.K. 11-2-76 RN-SS

COR OK 10/17/80 KU-SK

" " 10-31-85 MB-SS

2 NEW 2-12-90 KZ-GR

ALL OK 1-9-95 JG-BS

1-GONE, 1-NEW, 12-06-00-JG

ALL OK, 2-25-05-JG

" " 3-22-10 SS

### TIE SKETCH

Enter field drive from 10<sup>th</sup> Ave. OR FROM EVERGREEN DR.

(Show at least four ties)

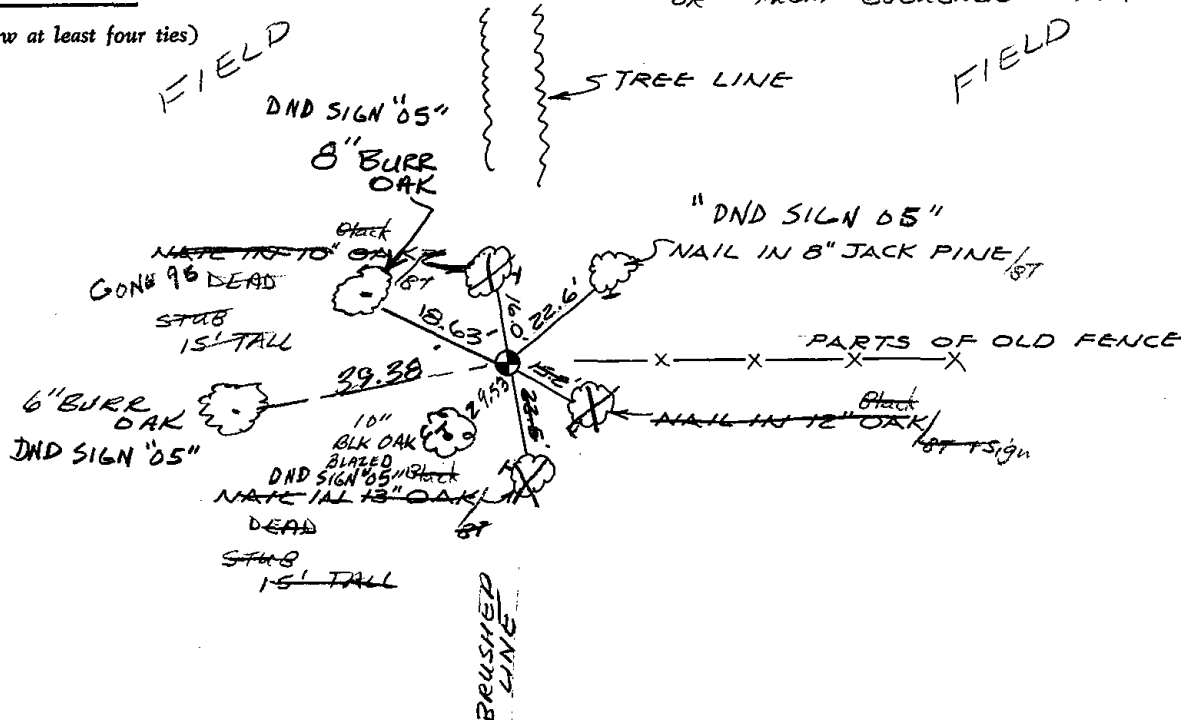

(4)

ADAMS COUNTY

Survey Monument Record

TYPE OF MONUMENT: 30" HARRISON MONUMENT

STATE PLANE COORDINATES: N \_\_\_\_\_  
E \_\_\_\_\_

ELEVATION — M.S.L. DATUM: \_\_\_\_\_

THETA ANGLE: \_\_\_\_\_

FIELD BOOK: 429 ADAMS CO. PAGE 56

CORNER NO. 730 <sup>(26)</sup>

SECTION 33

TOWN 16

RANGE 6

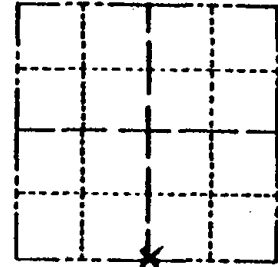

LOCATION  
(Indicated by 'X')

SEAL:



BASIS FOR MONUMENT LOCATION

(Use reverse side if necessary)

Show info such as: History of corner, with reference to Vol. and pg, dates, surveyor; exact description of monument replaced; if location computed, by taped or EDM traverse; landowner remarks, etc.

FOUND 1" IRON PIPE IN REMNANTS OF EAST-WEST FENCE OFF TREE LINE OCCUPATION LINE TO NORTH. NO RESURVEYS WERE FOUND IN COUNTY SURVEY RECORDS.

COR. ON O.R. 11 2 76 84 55

COR. ON 101.7180 84 55

" " 10 21 85 118 55

2 NEW 2-12-90 KZ-GR

OK Sept 28 '94 Ken Carlson

CERTIFIED CORRECT:

*Frederic W. Zietlow*

Registered Land Surveyor

DATE: MAY 15, 1975

TIE SKETCH

(Show at least four ties)

