

03
SECTION

16
TOWN

07
RANGE

ADAMS COUNTY

COUNTY CORNER NO.: 29
ROMPORTOL ID: 41607030000

PUBLIC LAND SURVEY MONUMENT RECORD

TYPE OF MONUMENT: HARRISON
ADAMS COUNTY COORDINATES, NAD 83 (2007)

N. 191224.619

E. 578610.236

ELEVATION- - - - - DATUM - - - - -

FIELD WORK DATE: 08/27/2020

BASIS FOR MONUMENT LOCATION

1974 - PLS 1103 RAN EDM/TRANSIT TRAVERSE OF SECTIONS 2, 3 AND 4 OF THE TOWN OF NEW CHESTER AND SECTION 34 AND 35 OF THE TOWN OF LINCOLN. EXCAVATION WITH BACKHOE YIELDED NO EVIDENCE AS TO THE LOCATION OF THE CORNER. ESTABLISHED LOCATION OF CORNER FOLLOWING AN ANALYSIS OF THE ORIGINAL GOVERNMENT NOTES AND THE EVIDENCE IN THE FIELD.

2020 - PLS 2675 FOUND HARRISON 12"± BELOW THE ROAD SURFACE AND 3 WITNESSES. THE MONUMENT AGREES WITH ALL 3 WITNESSES. ACCEPTED THE HARRISON AS THE CORNER LOCATION. SET 4 NEW TIES AND MEASURED TO THE EXISTING WITNESSES.

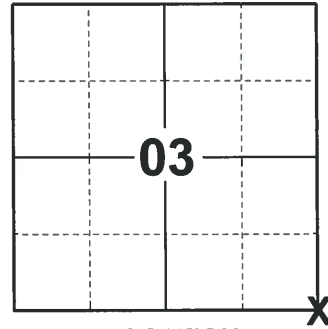

LOCATION
(INDICATE CORNER BY "X")

SEAL:

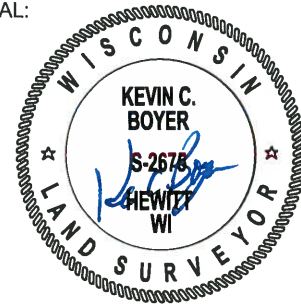

DATA SHOWN HERE ON THIS TIE SHEET IS CORRECT AND COMPLETE TO THE BEST OF MY KNOWLEDGE AND BELIEF.

PROFESSIONAL LAND SURVEYOR

DATE 11/3/2020

- TIE SKETCH

NOTE: THE CORNER LANDS 8.5'± WEST OF CTH "G" CENTERLINE AND .6'± NORTH OF S. EAGLE AVE. CENTERLINE.

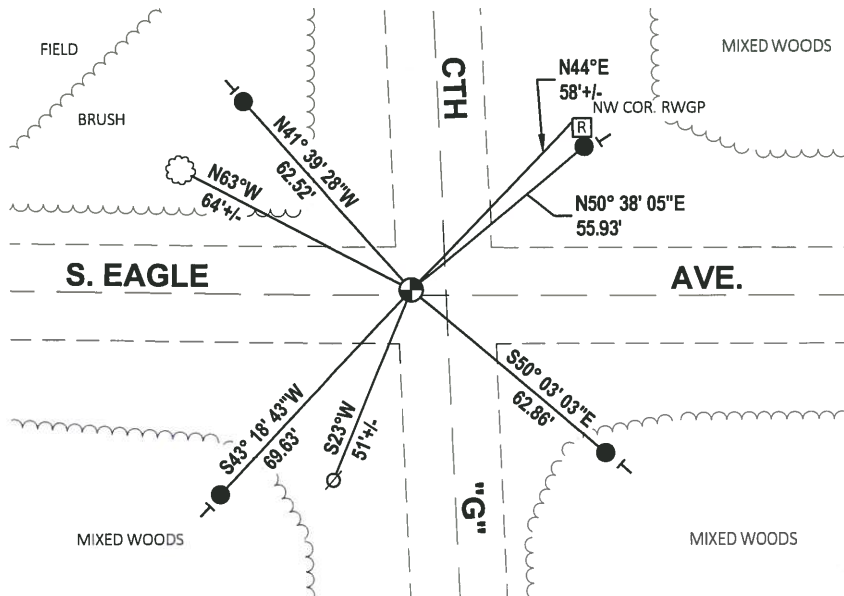
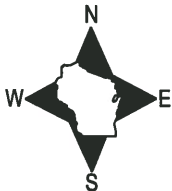

- SET 3/4" x 18" IRON REBAR, 1.50#/FT
- ⊕ FOUND HARRISON MONUMENT
- ⊘ WITNESS POWER POLE
- ┊ VINYL "T" POST
- ☁ WITNESS TREE

ADAMS COUNTY

Survey Monument Record

TYPE OF MONUMENT: Standard Harrison

STATE PLANE COORDINATES: N _____
E _____

ELEVATION — M.S.L. DATUM: _____

THETA ANGLE: _____

FIELD BOOK: _____ PAGE _____

CORNER NO. 593 ⁽²⁹⁾

SECTION 3

TOWN 16

RANGE 7

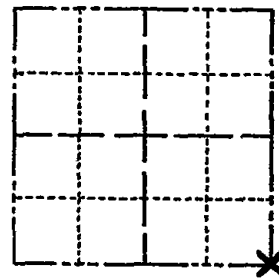

LOCATION
(Indicated by 'X')

SEAL:

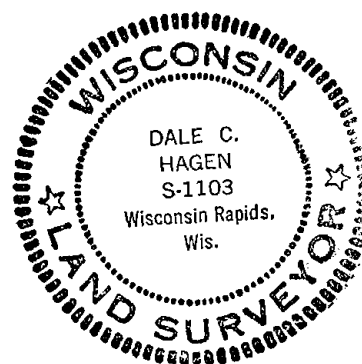

BASIS FOR MONUMENT LOCATION

(Use reverse side if necessary)

Show info such as: History of corner, with reference to Vol. and pg, dates, surveyor; exact description of monument replaced; if location computed, by taped or EDM traverse; landowner remarks, etc.

Ran EDM/transit traverse of Sections 2, 3 and 4 of the Town of New Chester and Sections 34 and 35 of the Town of Lincoln.

Excavation with backhoe yielded no evidence as to the location of the corner. Established location of corner following an analysis of the original government notes and the evidence in the field.

CORNER	O.K.	2-24-77	GR-SS
"	"	4-12-82	"
"	"	11-26-86	GR
"	"	12-23-91	K2-SS
"	"	12-10-96	SS
"	"	1-02-02	ML

CERTIFIED CORRECT:

Dale Hagen
Registered Land Surveyor

DATE: October 2, 1974

TIE SKETCH

OK, 2-20-07-36
2 NEW TIES 01-09-12 MS

(Show at least four ties)

NOTE:

Ties to nail in disc.

