

## PUBLIC LAND SURVEY MONUMENT RECORD

TYPE OF MONUMENT: HARRISON (BROKEN-TOP)

ADAMS COUNTY COORDINATES, NAD 83 (2007)

N. 191240.299

E. 583878.471

ELEVATION- \_\_\_\_\_ DATUM \_\_\_\_\_

FIELD WORK DATE: 08/18/2020

### BASIS FOR MONUMENT LOCATION

1974 - PLS 1103 RAN EDM/T2 TRAVERSE OF SECTION 2, 3, AND 4 OF THE TOWN OF NEW CHESTER AND SECTION 34 AND 35 OF THE TOWN OF LINCOLN. THE CORNER WAS ESTABLISHED AFTER AN ANALYSIS OF THE ORIGINAL NOTES AND THE FIELD EVIDENCE. DID NOT EXCAVATE BECAUSE SEARCH AREA FELL IN SLIGHT CUT SECTION.

2020 - PLS 2675 FOUND HARRISON (BROKEN-TOP) 6"± BELOW THE GROUND AND 1 WITNESS. THE MONUMENT AGREES WITH THE EXISTING WITNESS. ACCEPTED THE HARRISON (BROKEN-TOP) AS THE CORNER LOCATION. SET 2 NEW TIES AND MEASURED TO 2 FOUND PROPERTY IRONS AND THE EXISTING WITNESS.

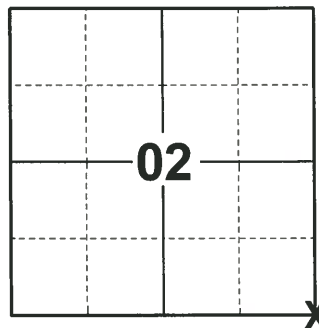

**LOCATION**  
(INDICATE CORNER BY "X")

SEAL:



DATA SHOWN HERE ON THIS TIE SHEET IS CORRECT AND COMPLETE TO THE BEST OF MY KNOWLEDGE AND BELIEF.

PROFESSIONAL LAND SURVEYOR

DATE 11/3/2020

### TIE SKETCH

NOTE: THE CORNER LANDS 48.6'± NORTH EAST OF S. EAGLE AVE./2ND AVE. CENTERLINE.

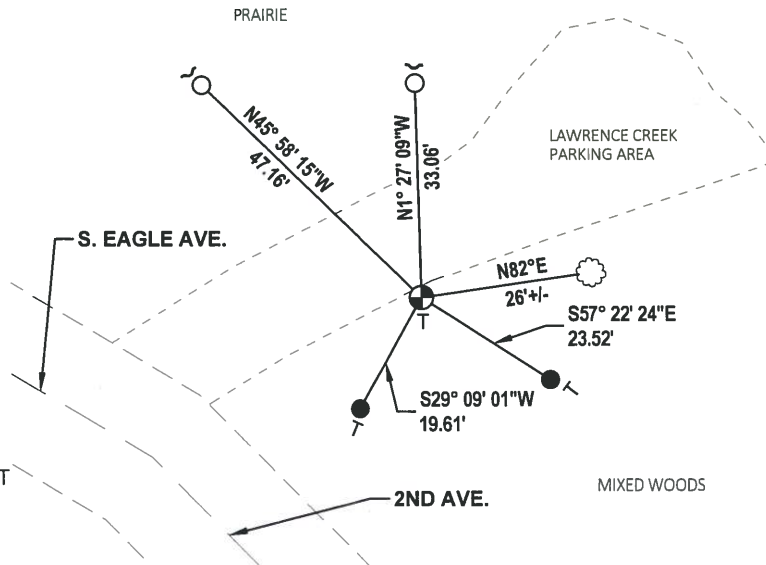
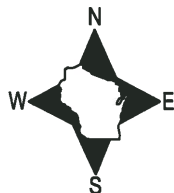

- SET 3/4" x 18" IRON REBAR, 1.50#/FT
- FOUND 3/4" IRON ROD
- ⊕ FOUND HARRISON (BROKEN-TOP) MONUMENT
- ↗ STEEL FENCE POST
- VINYL "T" POST
- ☉ WITNESS TREE

ADAMS COUNTY

Survey Monument Record

TYPE OF MONUMENT: Standard Harrison

STATE PLANE COORDINATES: N \_\_\_\_\_

E \_\_\_\_\_

ELEVATION — M.S.L. DATUM: \_\_\_\_\_

THETA ANGLE: \_\_\_\_\_

FIELD BOOK: \_\_\_\_\_ PAGE \_\_\_\_\_

CORNER NO. 589<sup>(31)</sup>  
SECTION 2  
TOWN 16  
RANGE 7

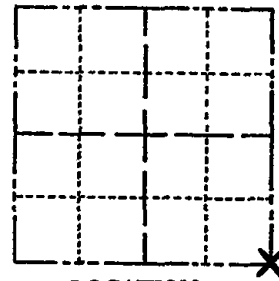

LOCATION  
(Indicated by 'X')

SEAL:

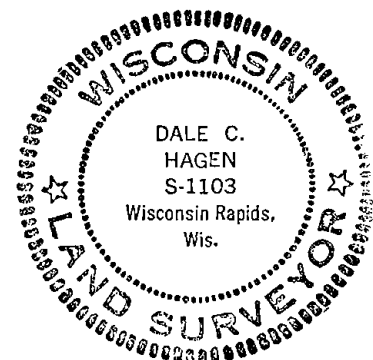

BASIS FOR MONUMENT LOCATION

(Use reverse side if necessary)

Show info such as: History of corner, with reference to Vol. and pg, dates, surveyor; exact description of monument replaced; if location computed, by taped or EDM traverse; landowner remarks, etc.

Ran EDM/transit traverse of Sections 2, 3 and 4 of the Town of New Chester and Sections 34 and 35 of the Town of Lincoln.

The corner was established after an analysis of the original notes and the field evidence. Did not excavate because search area fell in slight cut section.

CORNER O.K. 2-24-77 GR-55  
4-23-82 GR  
12-12-80 GR  
12-23-91 K2-55  
DK 1-02-02 MK  
OK 1-24-87-JG

CERTIFIED CORRECT:

Dale C Hagen  
Registered Land Surveyor

DATE: October 2, 1974

TIE SKETCH

OK 01-09-12 MS

(Show at least four ties)

NOTE

Ties to nail in disc.

SW CORNER  
TRANSFORMER BOX  
AT GROUND

