

PUBLIC LAND SURVEY MONUMENT RECORD

TYPE OF MONUMENT: HARRISON
 ADAMS COUNTY COORDINATES, NAD 83 (2007)

N. 183278.265

E. 578609.809

ELEVATION- - - - - DATUM - - - - -

FIELD WORK DATE: 09/21/2020

BASIS FOR MONUMENT LOCATION

1977 - PLS 878 NO SURVEYS OTHER THAN ORIGINAL ON RECORD. NO POSSESSION LINES OF ANY HELP. DID NOT DIG DUE TO NOT BEING ABLE TO MINIMIZE THE SEARCH AREA. CORNER SET ON LINE AND EQUIDISTANT BETWEEN SECTION CORNERS.

2020 - PLS 2675 FOUND HARRISON 4"± BELOW THE ROAD SURFACE AND DID NOT RECOVER ANY EXISTING TIES OR WITNESSES. THE MONUMENT IS ON A NEAR STRAIGHT LINE AND EQUIDISTANT BETWEEN ADJACENT SECTION CORNERS. ACCEPTED THE HARRISON AS THE BEST AVAILABLE EVIDENCE OF THE CORNER LOCATION AND SET 4 NEW TIES.

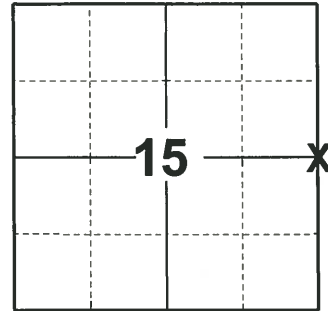

LOCATION
 (INDICATE CORNER BY "X")

SEAL:



DATA SHOWN HERE ON THIS TIE SHEET IS CORRECT AND COMPLETE TO THE BEST OF MY KNOWLEDGE AND BELIEF.

PROFESSIONAL LAND SURVEYOR

DATE 11/3/2020

TIE SKETCH

NOTE: THE CORNER LANDS 5'± EAST OF CTH "G" CENTERLINE.

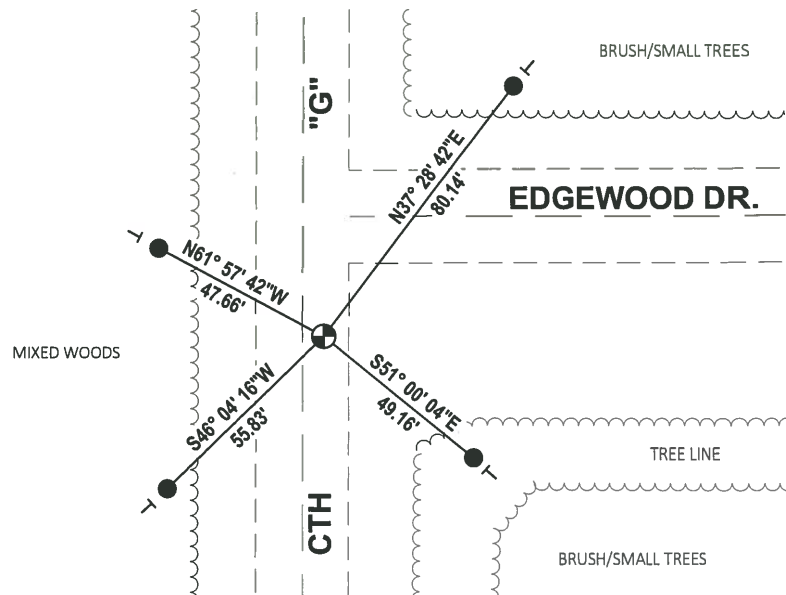
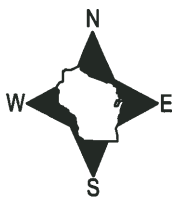

- SET 3/4" x 18" IRON REBAR, 1.50#/FT
- ⊕ FOUND HARRISON MONUMENT
- | VINYL "T" POST

ADAMS COUNTY

Survey Monument Record

TYPE OF MONUMENT: Harrison set 10-23-79

STATE PLANE COORDINATES: N _____ E _____

ELEVATION - M.S.L. DATUM: _____

THETA ANGLE: _____

FIELD BOOK: 57 PAGE 51

BASIS FOR MONUMENT LOCATION

(Use reverse side if necessary)

Show info such as: History of corner, with reference to Vol. and pg, dates, surveyor; exact description of monument replaced; if location computed, by taped or EDM traverse; landowner remarks, etc.

No surveys other than original on record. No possession lines of any help. Did not dig because I could not minimize the search area. Corner set on line equidistant between section corners.

4-20-82 GR-SS OK
12-12-86 GR
2-NEW COR OK 12-30-91 GR-JG
1-NEW COR OK 1-15-97 JG-SS
OK 3-4-02 - JG
OK, 2-10-07 JG
OK 01-20-12 MS

TIE SKETCH

(Show at least four ties)

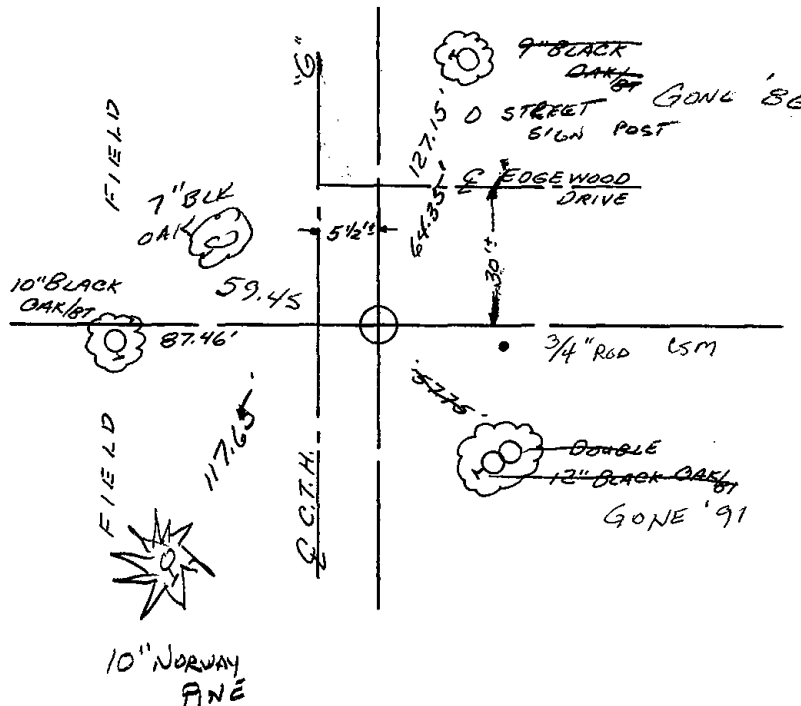

CORNER NO. 58
SECTION 14
TOWN 16
RANGE 7

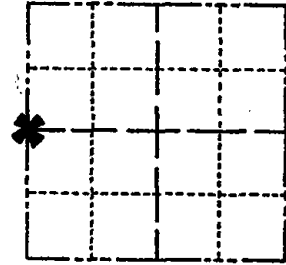

LOCATION (Indicated by 'X')

SEAL:



CERTIFIED CORRECT:

Anthony B. Kiedrowski
Registered Land Surveyor

DATE: 9/14/17

