

## PUBLIC LAND SURVEY MONUMENT RECORD

TYPE OF MONUMENT: HARRISON  
 ADAMS COUNTY COORDINATES, NAD 83 (2007)

N. 183293.131

E. 583880.927

ELEVATION- \_\_\_\_\_ DATUM \_\_\_\_\_

FIELD WORK DATE: 09/17/2020

### BASIS FOR MONUMENT LOCATION

1977 - PLS 878 NO RESURVEYS OF RECORD. EXCAVATED WITH BACKHOE 10 TO 25 FEET EAST OF EXISTING IRON PIPE. FOUND NOTHING. ACCORDING TO ADJACENT LANDOWNER, ROAD WAS SHIFTED TO WEST TO BYPASS FARM BUILDINGS. THERE IS A NOTICEABLE BEND IN THE ROAD NORTH OF HERE. CORNER WAS SET ON LINE AND EQUIDISTANT BETWEEN SECTION CORNERS.

2020 - PLS 2675 FOUND HARRISON 8"± BELOW THE ROAD SURFACE AND 1 TIE. THE MONUMENT AGREES WITH THE EXISTING TIE AND IS ON A NEAR STRAIGHT LINE AND EQUIDISTANT SPLIT FROM THE SE AND NE CORNERS OF SECTION 14. ACCEPTED THE HARRISON AS THE CORNER LOCATION. SET 3 NEW TIES AND MEASURED TO THE EXISTING TIE AND FOUND PROPERTY IRON.

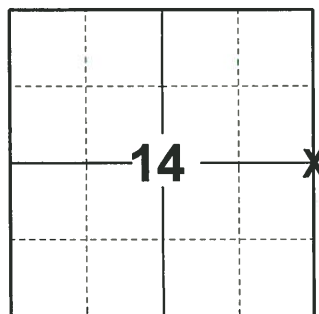

**LOCATION**  
 (INDICATE CORNER BY "X")

SEAL:



DATA SHOWN HERE ON THIS TIE SHEET IS CORRECT AND COMPLETE TO THE BEST OF MY KNOWLEDGE AND BELIEF.

PROFESSIONAL LAND SURVEYOR

DATE 11/3/2020

### - TIE SKETCH

NOTE: THE CORNER LANDS 17.1'± EAST OF 2ND AVE. CENTERLINE AND 1.2'± SOUTH OF EDGEWOOD DR. CENTERLINE.

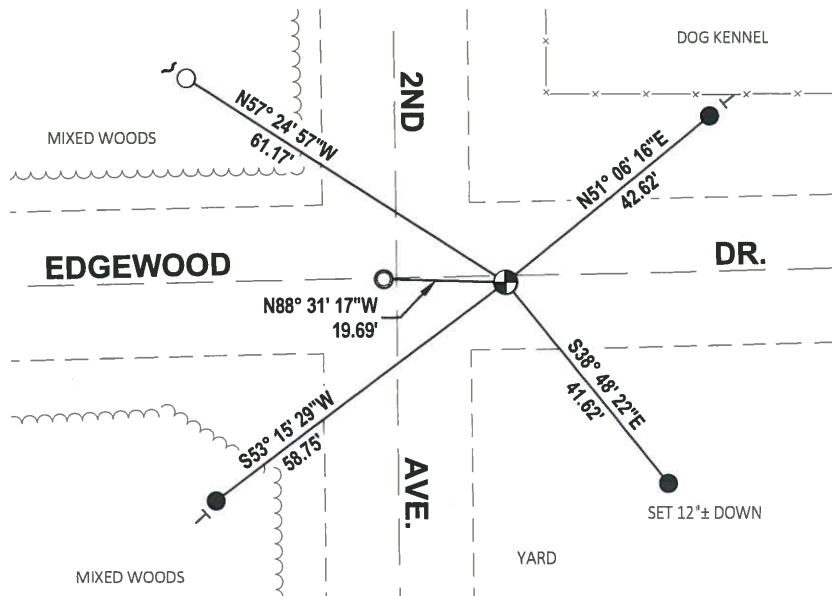
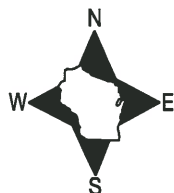

- SET 3/4" x 18" IRON REBAR, 1.50#/FT
- FOUND 1-1/4" O.D. IRON PIPE
- FOUND 3/4" IRON ROD
- ⊕ FOUND HARRISON MONUMENT
- ✓ STEEL FENCE POST
- └ VINYL "T" POST

# Government Land Corner Certificate

ADAMS County  
 TYPE OF MONUMENT: RESPIKE (TAMP) HARRISON  
 STATE PLANE COORDINATES: N \_\_\_\_\_  
 E \_\_\_\_\_  
 ELEVATION — M.S.L. DATUM: \_\_\_\_\_  
 THETA ANGLE: \_\_\_\_\_  
 FIELD BOOK: 101 PAGE 108  
57 52  
 DRAWN BY: SCOTT SORENSEN

CORNER NO. 59  
 SECTION 14  
 TOWN 16  
 RANGE 7

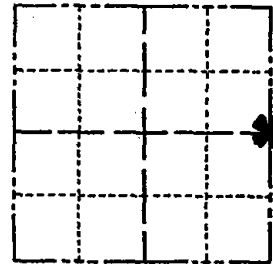

LOCATION  
(Indicated by 'X')

## BASIS FOR MONUMENT LOCATION

Show info such as: History of corner, with reference to Vol. and pg., dates, surveyor; exact description of monument replaced; if location computed, by taped or EDM traverse; landowner remarks, etc. (Use reverse side if necessary)

No resurveys of record. Excavated with backhoe 10 to 25 feet east of existing iron pipe. Found nothing. According to adjacent landowner, road was shifted to the west to bypass farm buildings. There is a noticeable bend in the road north of here. Corner was set on line equidistant between section corners.

4-20-82 GR-SS OK  
 12-12-86 GR OK  
 12-23-91 K2-SS "  
 1-CONE, 1-NEW 1-15-97 JG-SS  
 1-07-02 ML OK  
 OK 2-20-07-JG

SEAL:



DATA SHOWN HERE ON  
CERTIFIED CORRECT:

*Anthony B. Kiedrowski*  
Registered Land Surveyor

DATE: 12/8/77

## TIE SKETCH

Show at least four ties, also fence lines, roads, topo, size and type of witness trees' and if off road - best way to arrive at corner.

Ties are to nail nad disc.

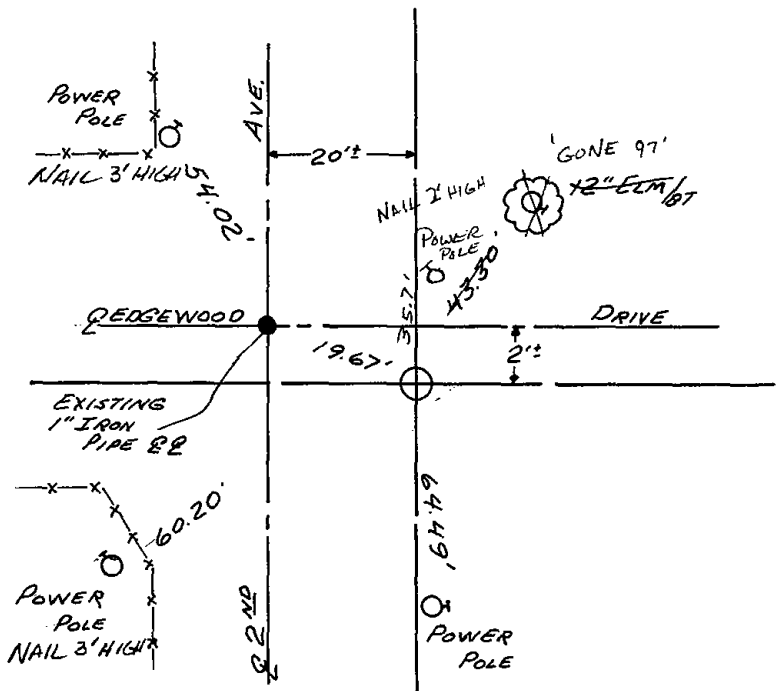

## MAINTENANCE RECORD

Date	Init.	Remarks
01-23-12	MS	OK