

18
SECTION

16
TOWN

07
RANGE

ADAMS COUNTY

COUNTY CORNER NO: 63

ROMPORTOL ID: 41607180000

PUBLIC LAND SURVEY MONUMENT RECORD

TYPE OF MONUMENT: HARRISON (BROKEN-TOP)

ADAMS COUNTY COORDINATES, NAD 83 (2007)

N. 180590.405

E. 562726.326

ELEVATION- DATUM

FIELD WORK DATE: 09/29/2020

BASIS FOR MONUMENT LOCATION

1979 - PLS 878 NO RESURVEYS OF RECORD. EXCAVATED 7'X17' HOLE WITH BACKHOE. FOUND BOTTOM 15" OF 1"X4" ROTTED WOOD STAKE. COULD FIND NOTHING ELSE. LOCATION VERIFIED BY EDM TRAVERSE AND SET HARRISON AT LOCATION OF STAKE FOUND.

2020 - PLS 2675 FOUND SURVEY NAIL SHAFT IN THE ROAD SURFACE, REMOVED AND FOUND HARRISON (BROKEN-TOP) 6"± BELOW AND 4 WITNESSES. THE MONUMENT AGREES WITH ALL WITNESSES. ACCEPTED THE HARRISON (BROKEN-TOP) AS THE CORNER LOCATION. SET 4 NEW TIES AND MEASURED TO THE EXISTING WITNESSES.

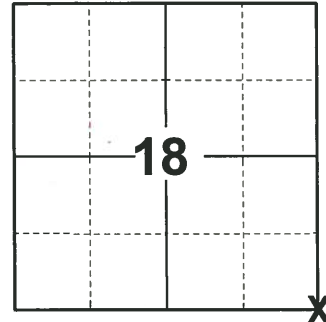

LOCATION

(INDICATE CORNER BY "X")

SEAL:

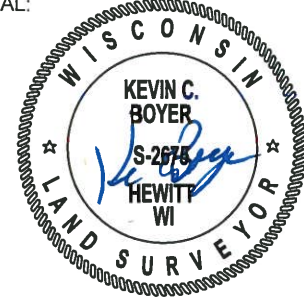

DATA SHOWN HERE ON THIS TIE SHEET IS CORRECT AND COMPLETE TO THE BEST OF MY KNOWLEDGE AND BELIEF.

PROFESSIONAL LAND SURVEYOR

DATE 11/3/2020

- TIE SKETCH

NOTE: THE CORNER LANDS 2'± EAST OF 6TH AVE. CENTERLINE.

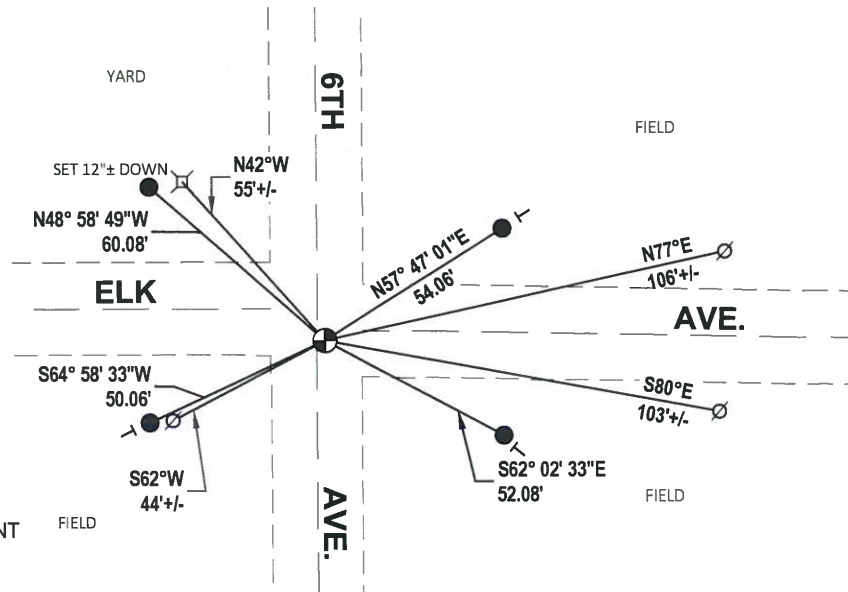
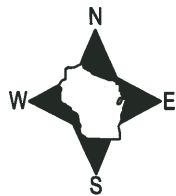

- SET 3/4" x 18" IRON REBAR, 1.50#/FT
- ⊕ FOUND HARRISON (BROKEN TOP) MONUMENT
- ∅ WITNESS POWER POLE
- | VINYL "T" POST

Government Land Corner Certificate

ADAMS County
 TYPE OF MONUMENT: HARRISON
 STATE PLANE COORDINATES: N _____
 E _____
 ELEVATION — M.S.L. DATUM: _____
 THETA ANGLE: _____
 FIELD BOOK: 57 PAGE 92
 DRAWN BY: B.S.

CORNER NO. 63
 SECTION 17
 TOWN 16
 RANGE 7

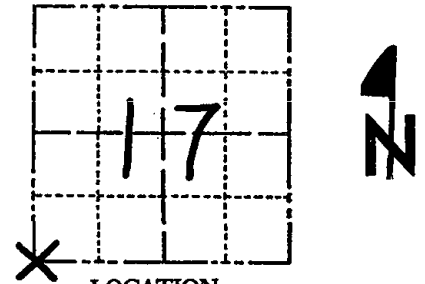

BASIS FOR MONUMENT LOCATION

Show info such as: History of corner, with reference to Vol. and pg., dates, surveyor; exact description of monument replaced; if location computed, by taped or EDM traverse; landowner remarks, etc. (Use reverse side if necessary)

Ne resurveys of record. Excavated 7' x 17' hole with backhoe. Found bottom 15" of 1" x 4" rotted wood stake. Could find nothing else. Location verified by EDM traverse and Harrison set at location of stake found.

SEAL:

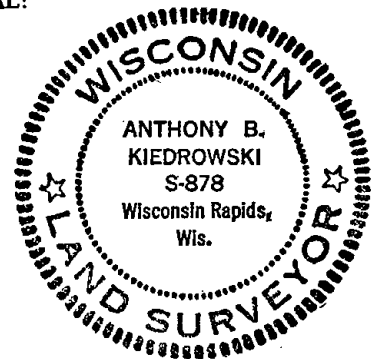

DATA SHOWN HERE ON CERTIFIED CORRECT:

Anthony B. Kiedrowski
 Registered Land Surveyor

DATE: 5/11/79

TIE SKETCH

Show at least four ties, also fence lines, roads, topo, size and type of witness trees' and if off road - best way to arrive at corner.

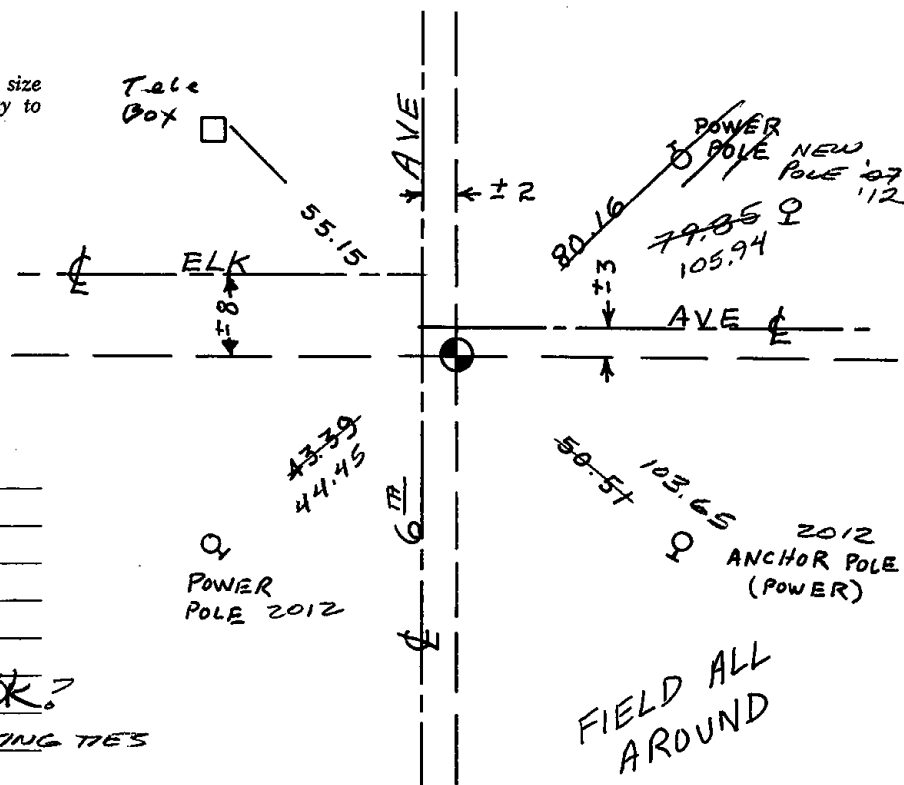

MAINTENANCE RECORD

Date	Init.	Remarks
3-22-82	GR-SS	ALL O.K.
11-26-86	GR	OK
12-26-91	KR-GR	"
12-6-96	SS	"
12-14-01	ML	MAG NAIL FOUND? OK?
1-30-07	JG-SS	NEW TIE FROM EXISTING TIES
01-25-12	ML-MS	3 NEW TIES