

PUBLIC LAND SURVEY MONUMENT RECORD

TYPE OF MONUMENT: HARRISON
 ADAMS COUNTY COORDINATES, NAD 83 (2007)

N. 175365.124

E. 583838.095

ELEVATION- DATUM

FIELD WORK DATE: 09/30/2020

BASIS FOR MONUMENT LOCATION

1976 - PLS 922 CHECKED ADAMS COUNTY SURVEY RECORDS AND NO RESURVEYS WERE ON FILE MAKING REFERENCE TO THIS CORNER. EXCAVATED A SMALL AREA AFTER RUNNING EDM TRAVERSE OF ENTIRE SECTION AND FOUND AN OLD RED BRICK SET ON END 14" BELOW SURFACE OF ROAD. FIT OCCUPATION CONDITIONS OF NORTH LINE OF SECTION WELL.

2020 - PLS 2675 FOUND HARRISON 3"± BELOW THE ROAD SURFACE AND 2 WITNESSES. THE MONUMENT AGREES WITH BOTH WITNESSES. ACCEPTED THE HARRISON AS THE CORNER LOCATION. SET 4 NEW TIES AND MEASURED TO THE EXISTING WITNESSES.

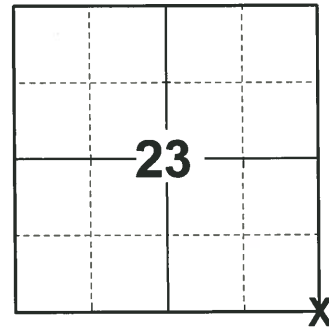

LOCATION
 (INDICATE CORNER BY "X")

SEAL:



DATA SHOWN HERE ON THIS TIE SHEET IS CORRECT AND COMPLETE TO THE BEST OF MY KNOWLEDGE AND BELIEF.

PROFESSIONAL LAND SURVEYOR

DATE 11/3/2020

TIE SKETCH

NOTE: THE CORNER LANDS ON THE CENTERLINE OF EMBER AVE. AND 10.6"± WEST OF 2ND AVE. CENTERLINE.

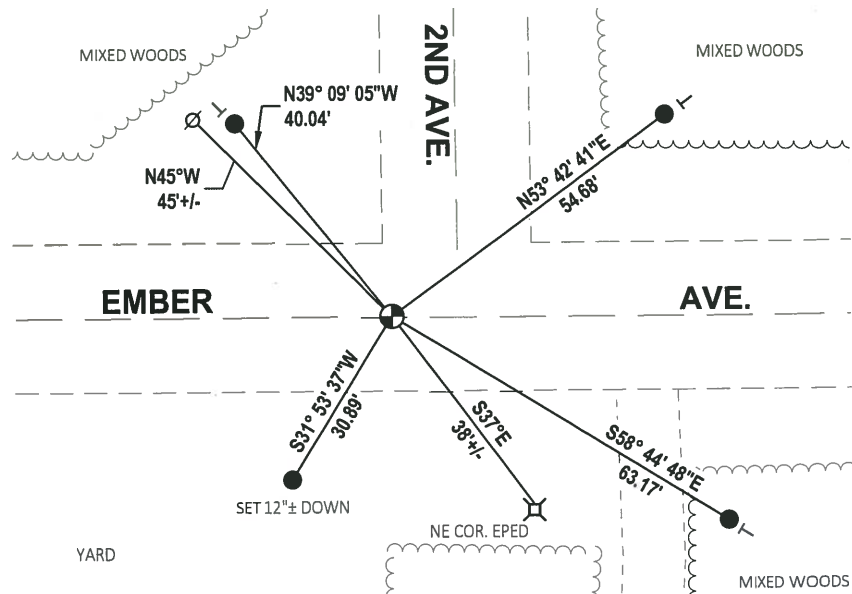

- SET 3/4" x 18" IRON REBAR, 1.50#/FT
- ⊕ FOUND HARRISON MONUMENT
- Ø WITNESS POWER POLE
- | VINYL "T" POST

ADAMS COUNTY

Survey Monument Record

TYPE OF MONUMENT: STANDARD 30" HARRISON

STATE PLANE COORDINATES: N _____
E _____

ELEVATION — M.S.L. DATUM: _____

THETA ANGLE: _____

FIELD BOOK: _____ PAGE _____

CORNER NO. 1064 ⁹¹

SECTION 26

TOWN 16N

RANGE 7E

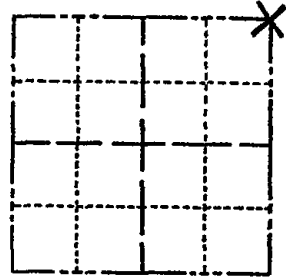

LOCATION
(Indicated by 'X')

SEAL:

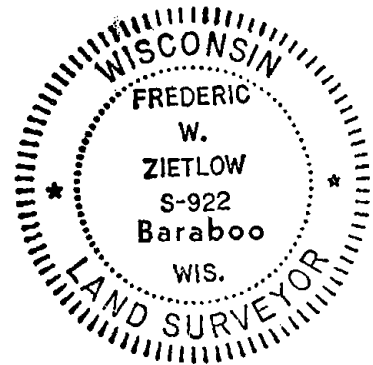

BASIS FOR MONUMENT LOCATION

(Use reverse side if necessary)

Show info such as: History of corner, with reference to Vol. and pg, dates, surveyor; exact description of monument replaced; if location computed, by taped or EDM traverse; landowner remarks, etc.

CHECKED ADAMS COUNTY SURVEY RECORDS AND NO RESURVEYS WERE ON FILE MAKING REFERENCE TO THIS CORNER. EXCAVATED A SMALL AREA AFTER RUNNING EDM. TRAVERSE OF ENTIRE SECTION AND FOUND AN OLD RED BRICK SET ON END 14" BELOW SURFACE OF ROAD. FIT OCCUPATION CONDITIONS OF NORTH LINE OF SECTION WELL.

CERTIFIED CORRECT:

Frederick W. Zietlow
Registered Land Surveyor

DATE: SEPTEMBER 30, 1976

CORNER	D.K.	3-28-77	GR-SS
"	"	3-22-82	4
"	"	12-9-86	"
"	"	12-23-91	KZ-SS
1-GONE, 2-NEW	"	12-11-96	JG-SS

TIE SKETCH OK 1-09-02 - ML
OK 5-15-07 - JG
(Show at least four ties) OK 01-18-12 MS

