

PUBLIC LAND SURVEY MONUMENT RECORD

TYPE OF MONUMENT: HARRISON (BROKEN TOP)
 ADAMS COUNTY COORDINATES, NAD 83 (2007)

N. 167409.400

E. 589128.974

ELEVATION- --- DATUM ---

FIELD WORK DATE: 1/31/2017

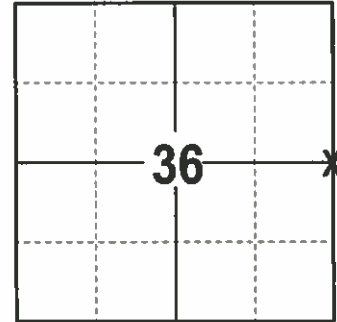

LOCATION
 (INDICATE CORNER BY "X")

BASIS FOR MONUMENT LOCATION

1975 - PLS 1103 RAN A TRAVERSE AROUND SECTION 36, T16N, R7E AND EXCAVATED WITH A BACKHOE. NO EVIDENCE OF THE CORNER WAS FOUND. SET A HARRISON EQUIDISTANT AND ON LINE BETWEEN THE NORTHEAST AND SOUTHEAST SECTION CORNERS.

2017 - PLS 2994 FOUND EXISTING HARRISON WITH A BROKEN TOP 8 INCHES BELOW THE ROAD SURFACE AND 1 EXISTING TIE. THE HARRISON AGREES WITH THE EXISTING TIE. ACCEPTED THE HARRISON AND SET 3 NEW TIES AND MEASURED THE EXISTING TIE.

SEAL:

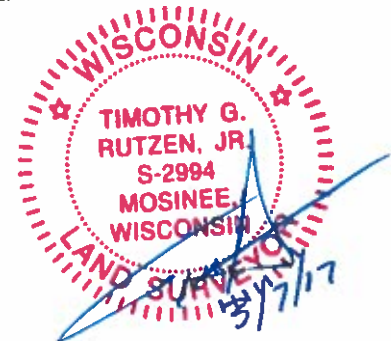

DATA SHOWN HERE ON THIS TIE SHEET IS CORRECT AND COMPLETE TO THE BEST OF MY KNOWLEDGE AND BELIEF.

PROFESSIONAL LAND SURVEYOR

DATE 3/7/17

- TIE SKETCH -

NOTE: THE CORNER FALLS 11' NORTH OF THE CENTERLINE OF EVERGREEN DR. AND 25' WEST OF THE CENTERLINE OF 1ST AVE.

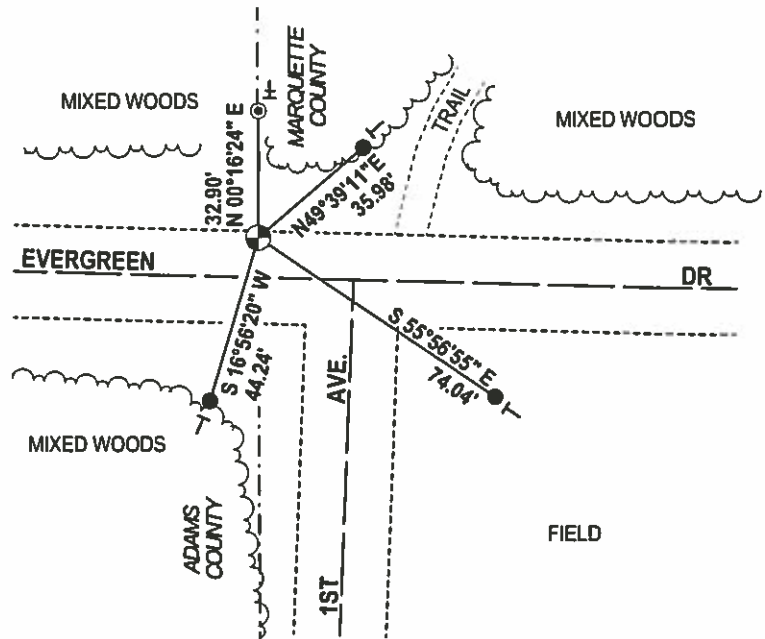
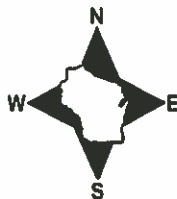

- 3/4" x 18" IRON REBAR SET, 1.50#/FT
- ⊙ FOUND 3/4" IRON REBAR
- ⊕ FOUND HARRISON
- VINYL "T" POST
- STEEL "T" POST

ADAMS COUNTY

Survey Monument Record

TYPE OF MONUMENT: Standard Harrison Monument

STATE PLANE COORDINATES: N _____
E _____

ELEVATION — M.S.L. DATUM: _____

THETA ANGLE: _____

FIELD BOOK: _____ PAGE _____

CORNER NO. 690 ⁽¹²⁰⁾

SECTION 36

TOWN 16

RANGE 7

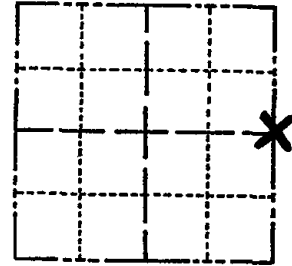

LOCATION
(Indicated by 'X')

SEAL:

BASIS FOR MONUMENT LOCATION

(Use reverse side if necessary)

Show info such as: History of corner, with reference to Vol. and pg, dates, surveyor; exact description of monument replaced; if location computed, by taped or EDM traverse; landowner remarks, etc.

Ran EDM/transit traverse around Section 36, Town 16N, Range 7E.

Excavated area with back hoe..

Could find no evidence of corner.

Set corner equidistant and on line between northeast and southeast section corners.

CORNER O.K. 3-8-77 GR-SS
TOP BROKEN - BOTTOM IN PLACE 4-12-82 GR-SS
OK 12-9-86 " "
2-GONE, 1-NEW 12-30-91 GR-JG
ALL OK 12-11-96-JG
OK, 1-09-02 - ML

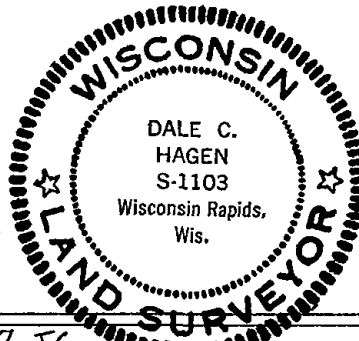

CERTIFIED CORRECT

Dale C Hagen
Registered Land Surveyor

DATE: 6/3/75

TIE SKETCH 1-NEW, TIE, 6-20-07 JG
01-20-12 OK MS 4" Blk Oak / BT
(Show at least four ties)

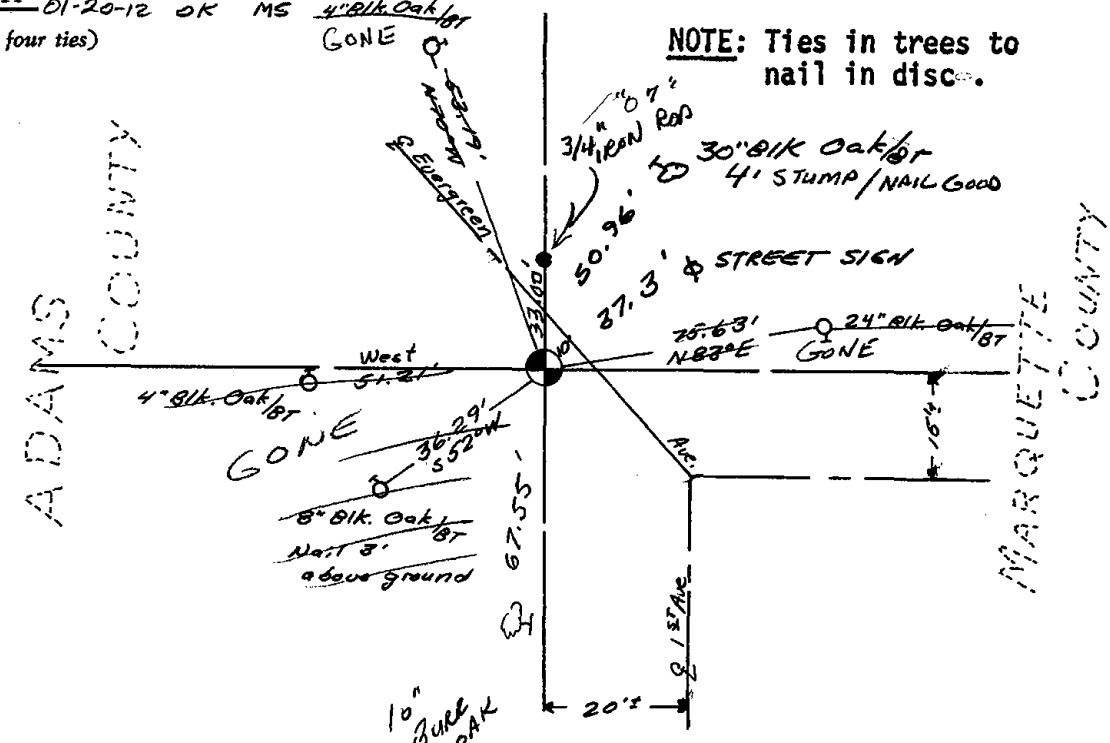

NOTE: Ties in trees to nail in disc.

