

05
SECTION

17
TOWN

05
RANGE

ADAMS COUNTY

COUNTY CORNER NO: 16

ROMPORTOL ID: 41705052000

PUBLIC LAND SURVEY MONUMENT RECORD

TYPE OF MONUMENT: 3/4" IRON ROD
ADAMS COUNTY COORDINATES, NAD 83 (2007)

N. 221196.558

E. 504515.594

ELEVATION- DATUM

FIELD WORK DATE: 01/15/2019

BASIS FOR MONUMENT LOCATION

1973 - PLS 878 FOUND IRON PIN AND SET HARRISON MONUMENT

1991- PLS 1129 RE DREW TIE SHEET

2019 - PLS 2675 FOUND 3/4" IRON ROD 2" BELOW GROUND SURFACE AND 2 WITNESS. VERIFIED THE WITNESS DISTANCES WITH A TAPE AND THE MONUMENT AGREES WITH BOTH WITNESSES. ACCEPTED THE 3/4" IRON ROD AS THE CORNER. SET 3 NEW TIES, MEASURED TO A FOUND PROPERTY IRON, AND MEASURED TO THE EXISTING WITNESSES.

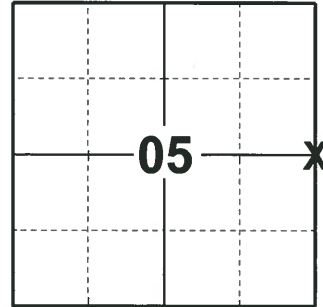

LOCATION

(INDICATE CORNER BY "X")

SEAL:



DATA SHOWN HERE ON THIS TIE SHEET IS CORRECT AND COMPLETE TO THE BEST OF MY KNOWLEDGE AND BELIEF.

PROFESSIONAL LAND SURVEYOR

DATE 3/12/19

TIE SKETCH

NOTE: CORNER IS 27± SOUTH OF CENTERLINE OF CTH "J"



- SET 3/4" x 18" IRON REBAR, 1.50#/FT
- FOUND 3/4" IRON ROD
- ⊕ FOUND 3/4" IRON ROD
- ↗ STEEL FENCE POST
- VINYL "T" POST

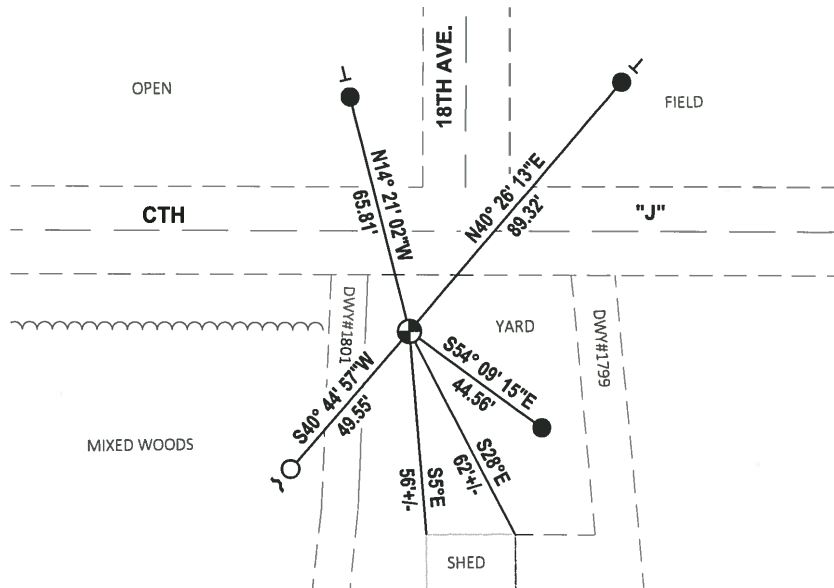

ADAMS COUNTY

Survey Monument Record

TYPE OF MONUMENT: 30" HARRISON
STATE PLANE COORDINATES: N _____
E _____
ELEVATION - M.S.L. DATUM: _____
THETA ANGLE: _____
FIELD BOOK: 106 PAGE ?

CORNER NO. 151
SECTION 5
TOWN 17
RANGE 5

16

BASIS FOR MONUMENT LOCATION

(Use reverse side if necessary)
Show info such as: History of corner, with reference to Vol. and pg, dates, surveyor; exact description of monument replaced; if location computed, by taped or EDM traverse; landowner remarks, etc.

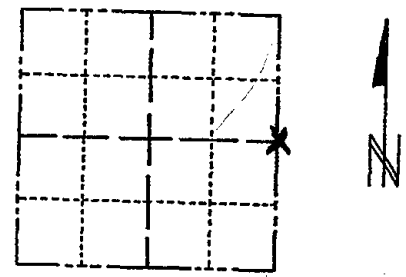

LOCATION (Indicated by 'X')

SEAL:



Found iron pin and set monument
July 10, 1972
Anthony B. Kiedrowski R.L.S. 878

SEE REVERSE FOR RE-TIE 02-07-2000

This point used in the survey of Al Hanson forty, SWNW of section 5.

TOP SECTION BROKEN 114.75 SS
TIES + BT OK (REPLACED COR) BS KU 9/29/80
All OK 5/29/85 D.K.
OK 1-30-90 KZ-SS

CERTIFIED CORRECT:

Anthony B. Kiedrowski
Registered Land Surveyor

DATE: 1-27-73
JG-35

TIE SKETCH

(Show at least four ties)

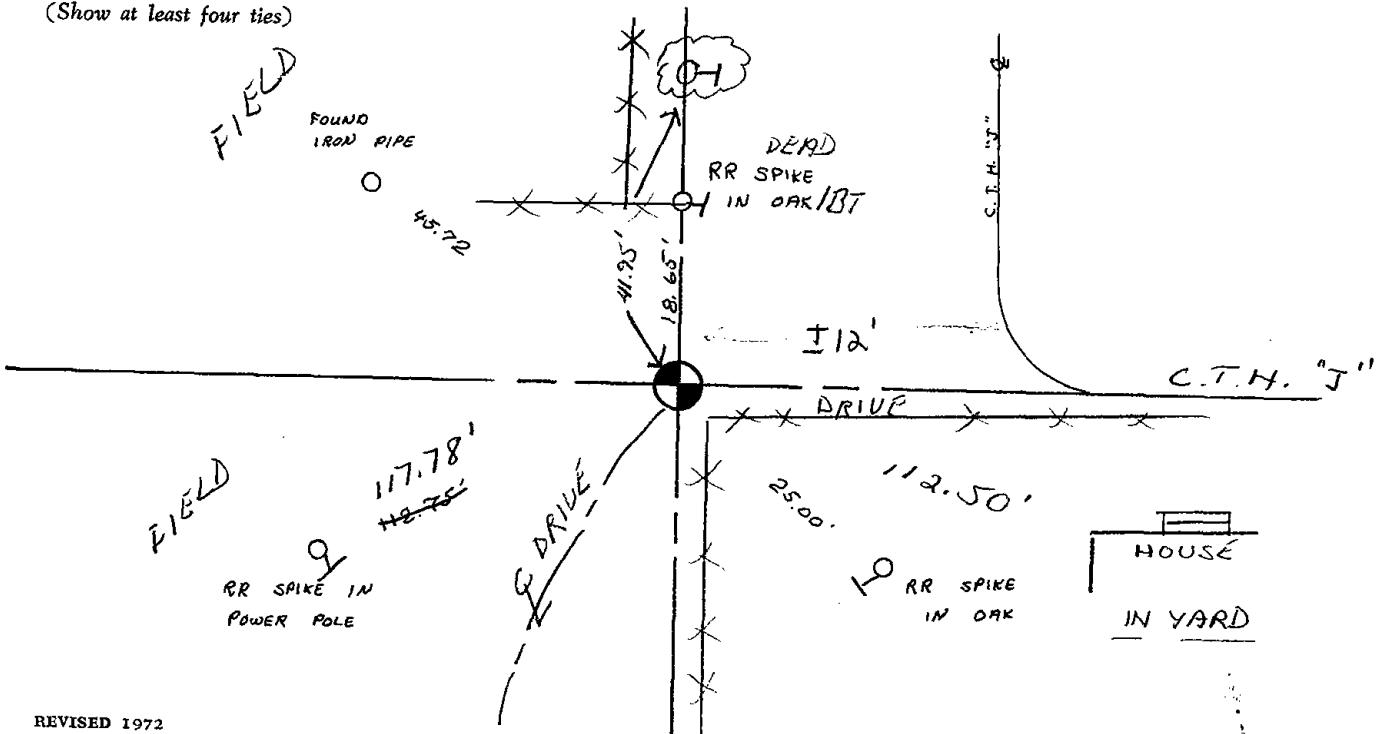

CORNER NO. 16

16



E 1/4 5-17-5

3/4" IRON ROD, SET AFTER CONSTRUCTION

RETIED 2-7-00, JG-SS

OK 2-15-05 - DA/JG

12-17-10 BLOC CORNER
TIES REMAIN - CHECK
PLAT SW

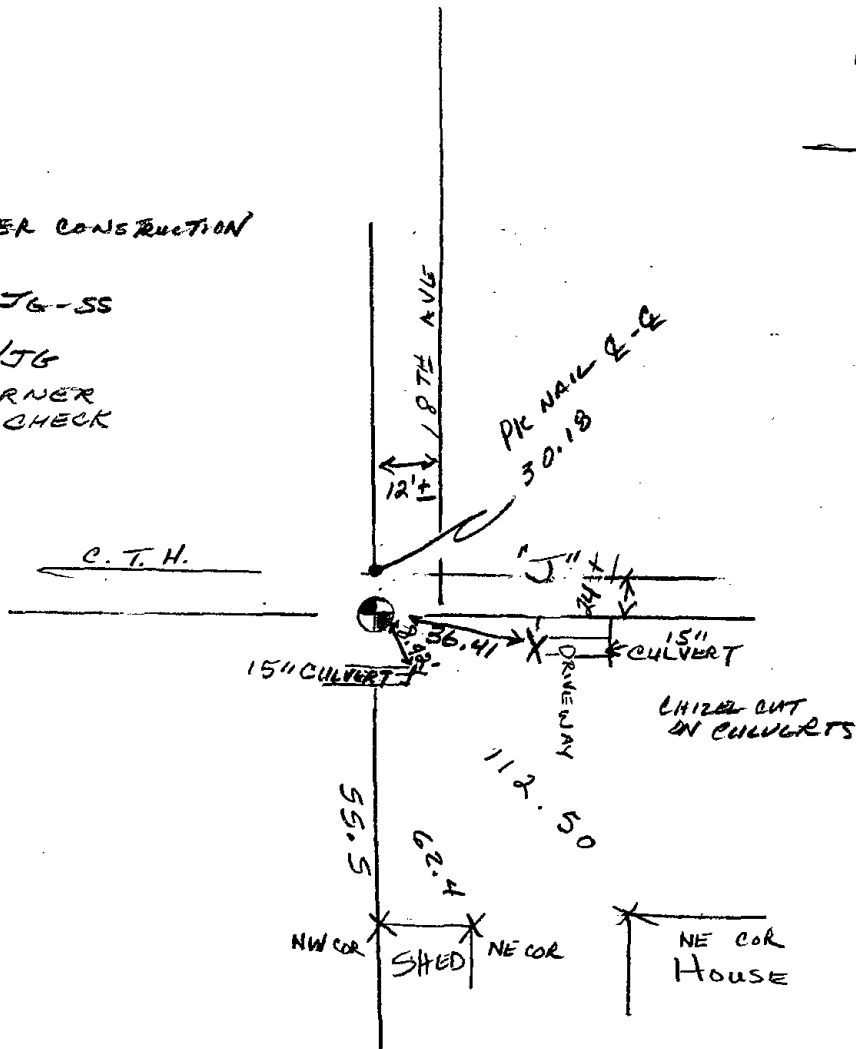

NW COR

SHED

NE COR

NE COR
HOUSE

PRESERVATION OF MONUMENTS

SECTION 59,635 WISCONSIN STATUTES

County Adams

Town Strongs Prairie

Highway C.T.H. "J"

Section No. 5

T. 17 N. R. 5 W. E

Type of Monument 1/4" Iron Bar

Location indicated on sketch -X-

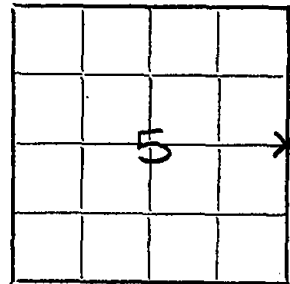

LOCATION SKETCH

No Scale

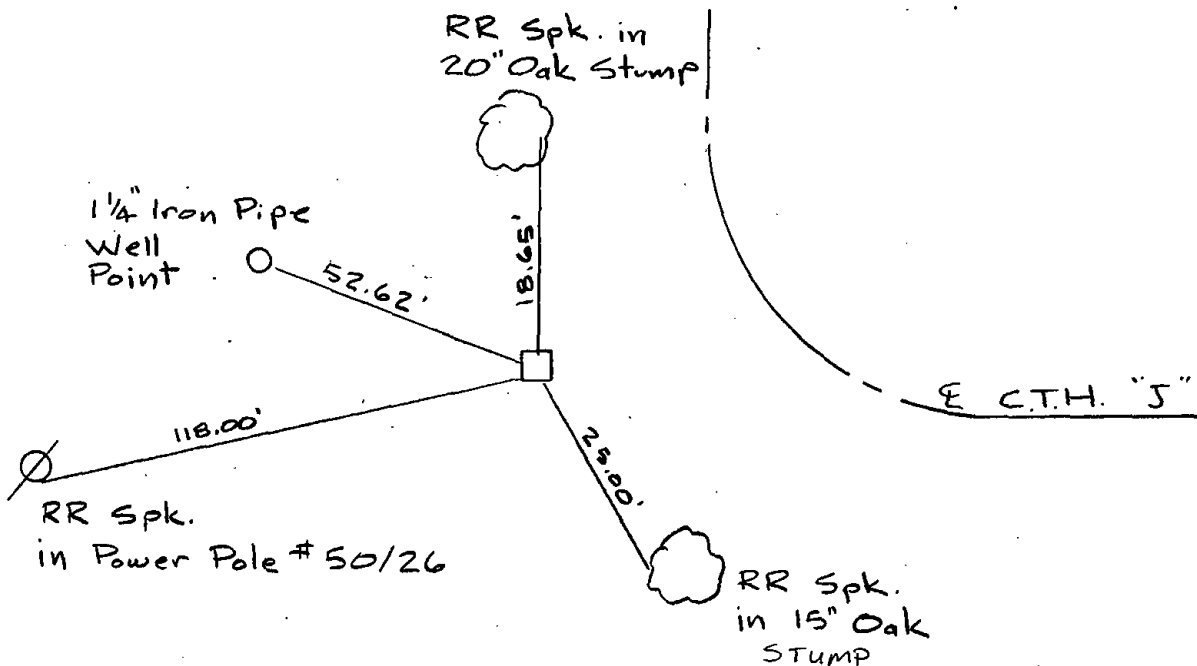

This space for copy of field notes or ties to the above described monuments.

Field notes or records filed in Book No. Adams Co. CTH J Project
at the Ayres Associates office.

of Equ Claire County.

Located or established by H. Warden, J. Denzine RLS March, 1991.

Title James W. Denzine 51179

County Clerk's Office..... County, Wis.) ss.

Received for record....., 19.....

Copy sent to County Surveyor....., 19.....

County Clerk

