

04
SECTION

17
TOWN

05
RANGE

ADAMS COUNTY

COUNTY CORNER NO: 27

ROMPORTOL ID: 4170504000

PUBLIC LAND SURVEY MONUMENT RECORD

TYPE OF MONUMENT: HARRISON
ADAMS COUNTY COORDINATES, NAD 83 (2007)

N. 218601.068

E. 509944.920

ELEVATION- _____ DATUM _____

FIELD WORK DATE: 12/20/2018

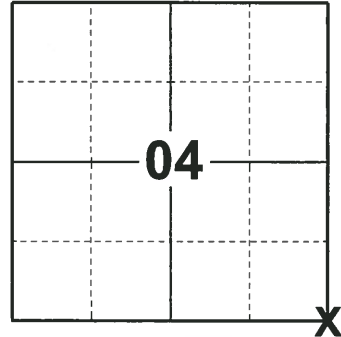

LOCATION
(INDICATE CORNER BY "X")

SEAL:



DATA SHOWN HERE ON THIS TIE SHEET IS CORRECT AND COMPLETE TO THE BEST OF MY KNOWLEDGE AND BELIEF.

PROFESSIONAL LAND SURVEYOR

DATE 1-18-19

TIE SKETCH

NOTE: THE CORNER FALLS 47'± NORTHWEST OF THE CENTERLINE OF DEERBORN DR.

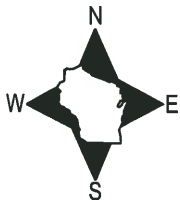

- SET 3/4" x 18" IRON REBAR, 1.50#/FT
- FOUND 3/4" IRON ROD
- ⊙ FOUND 1-1/4" IRON ROD
- ⊕ FOUND HARRISON MONUMENT
- ↗ STEEL FENCE POST
- ← VINYL "T" POST
- ☁ WITNESS TREE

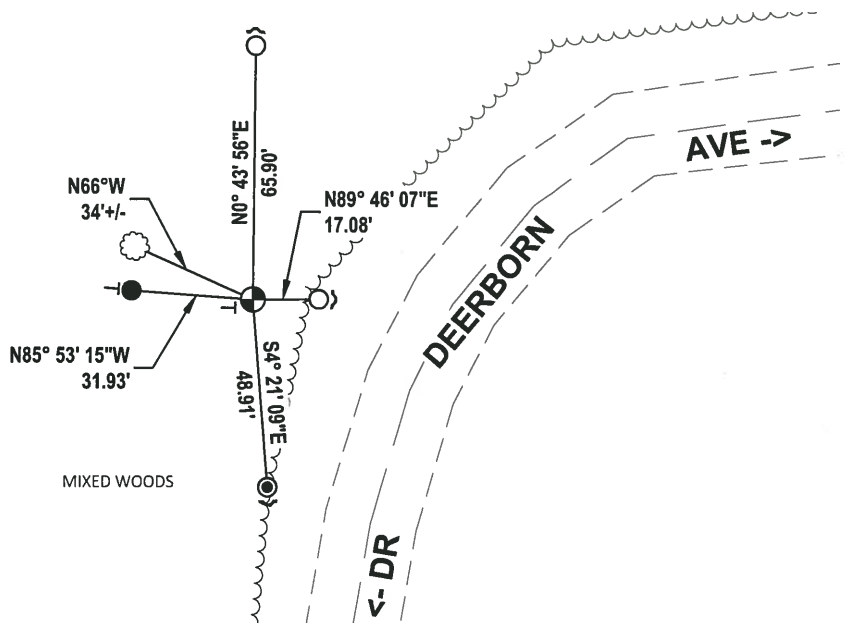

Government Land Corner Certificate

SET 11/11/80
11/19/80
RN-55

CORNER NO. 27
SECTION 10
TOWN 17
RANGE 5

Adams County

TYPE OF MONUMENT: Harrison TEMPORARY SE REPLACED IRON TO

STATE PLANE COORDINATES: N _____
E _____

ELEVATION — M.S.L. DATUM: _____

THETA ANGLE: _____

FIELD BOOK: 83 PAGE 132

DRAWN BY: G. P. R.

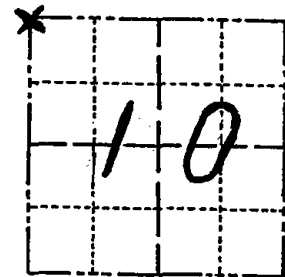

LOCATION
(Indicated by 'X')

BASIS FOR MONUMENT LOCATION

Show info such as: History of corner, with reference to Vol. and pg., dates, surveyor; exact description of monument replaced; if location computed, by taped or EDM traverse; landowner remarks, etc. (Use reverse side if necessary)

After traversing all of sections 3,4,9, & 10 17-5 and comparing field distances to original and resurvey notes in these sections this corner was set by doubling over and extending the line between the E $\frac{1}{4}$ corner and the SE corner of section 10. this point best fits evidence at this corner.

1 GONE 1 NEW 5/29/85 D.K.
OK 1-29-90 KZ-SS
ALL OK 1-6-95 JG-BS
1-NEW. 1-10-00, JG-SS
OK, 2-7-05 - JG

SEAL:

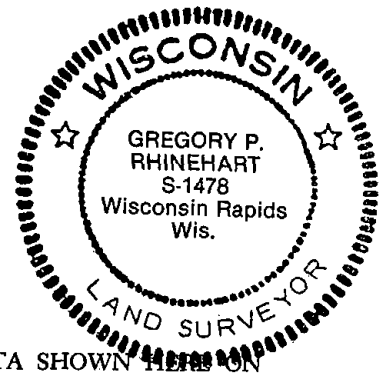

DATA SHOWN ~~HEREON~~ ON
CERTIFIED CORRECT:

Gregory P. Rhinehart
Registered Land Surveyor

DATE: 3/9/80

TIE SKETCH

Show at least four ties, also fence lines, roads, topo, size and type of witness trees and if off road - best way to arrive at corner.

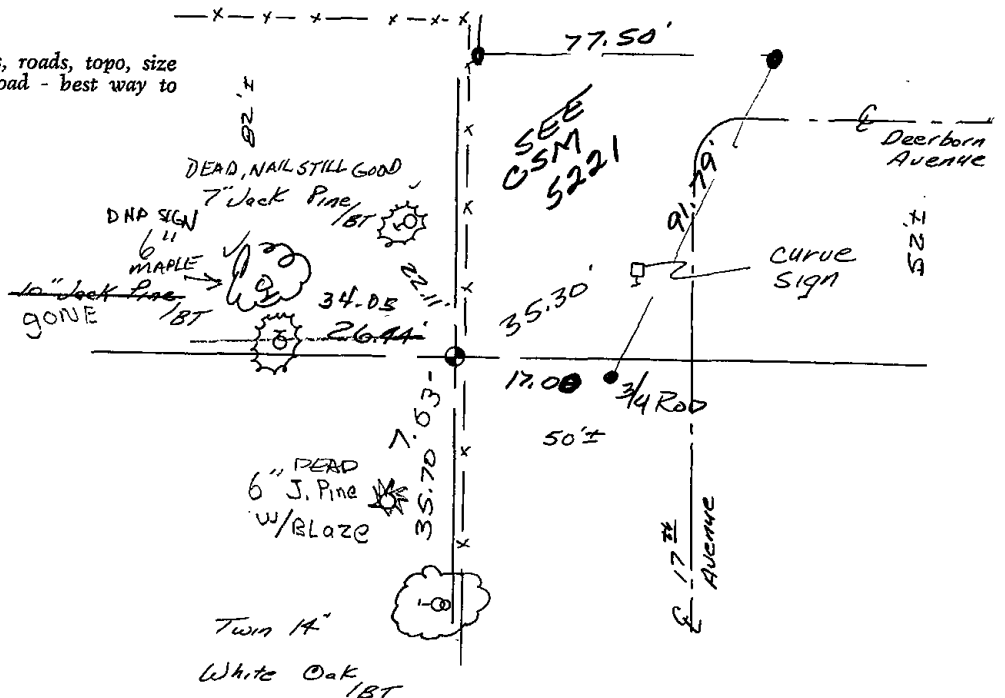

Government Land Corner Certificate

Adams County
 TYPE OF MONUMENT: Harrison TEMPORARY IRON TO SE REPLACED
 STATE PLANE COORDINATES: N _____
 E _____
 ELEVATION — M.S.L. DATUM: _____
 THETA ANGLE: _____
 FIELD BOOK: 83 PAGE 132
 DRAWN BY: G. P. R.

CORNER NO. 27
 SECTION 10
 TOWN 17
 RANGE 5

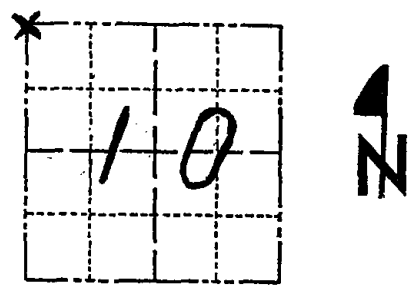

LOCATION
 (Indicated by 'X')

BASIS FOR MONUMENT LOCATION

Show info such as: History of corner, with reference to Vol. and pg., dates, surveyor; exact description of monument replaced; if location computed, by taped or EDM traverse; landowner remarks, etc. (Use reverse side if necessary)

After traversing all of sections 3,4,9, & 10 17-5 and comparing field distances to original and resurvey notes in these sections this corner was set by doubling over and extending the line between the E $\frac{1}{4}$ corner and the SE corner of section 10. this point best fits evidence at this corner.

1 3/4 ONE 1 NEW 5/29/80 R.K.
 OK 1-29-90 KZ-SS
 ALL OK 1-6-95 JG-BS
 1-NEW, 1-10-00, JG-SS
 OK, 2-7-05 - JG
 NEW TIE / OK, 5 JAN 06 SMM/MCC

SEAL:



DATA SHOWN ~~HEREON~~ ON
 CERTIFIED CORRECT:

Gregory P. Rhinehart
 Registered Land Surveyor

DATE: 3/9/80

TIE SKETCH

Show at least four ties, also fence lines, roads, topo, size and type of witness trees and if off road - best way to arrive at corner.

