

PUBLIC LAND SURVEY MONUMENT RECORD

TYPE OF MONUMENT: HARRISON
 ADAMS COUNTY COORDINATES, NAD 83 (2007)

N. 213283.605

E. 504681.820

ELEVATION- DATUM

FIELD WORK DATE: 01/16/2019

BASIS FOR MONUMENT LOCATION

1975 - PLS 1103 PRORATED CORNER IN THE NORTH-SOUTH DIRECTION WITH RESPECT TO THE EXISTING EVIDENCE FOUND IN EDM/TRANSIT TRAVERSE OF THE ENTIRE AREA. SET RECORD DISTANCE FROM THE EXISTING CORNER TO THE WEST. THIS CORNER MATCHED EXISTING EVIDENCE TO THE EAST.

2019 - PLS 2675 FOUND HARRISON 3" BELOW THE WATER LINE AND 1 WITNESS. THE MONUMENT AGREES WITH THE WITNESS. ACCEPTED THE HARRISON AS THE CORNER. SET 4 TIES AND MEASURED TO THE EXISTING WITNESS.

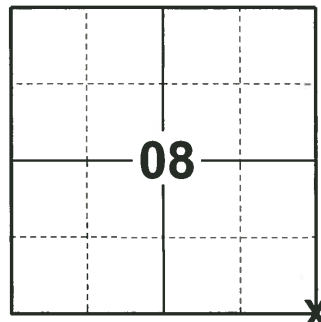

LOCATION

(INDICATE CORNER BY "X")

SEAL:



DATA SHOWN HERE ON THIS TIE SHEET IS CORRECT AND COMPLETE TO THE BEST OF MY KNOWLEDGE AND BELIEF.

PROFESSIONAL LAND SURVEYOR

DATE 3/12/19

TIE SKETCH

NOTE: THE CORNER LANDS 27'± WEST OF 18TH AVE AND 61'± NORTH OF DIXIE AVE.

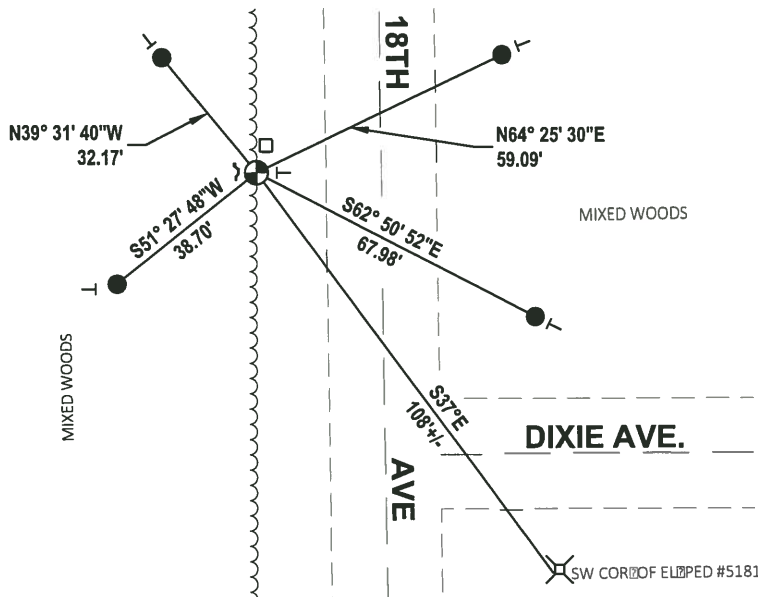

- SET 3/4" x 18" IRON REBAR, 1.50#/FT
- ⊕ FOUND HARRISON MONUMENT
- ~ STEEL FENCE POST
- ┆ VINYL "T" POST
- RAILROAD TIE

ADAMS COUNTY

Survey Monument Record

TYPE OF MONUMENT: Harrison Standard

STATE PLANE COORDINATES: N _____
E _____

ELEVATION — M.S.L. DATUM: _____

THETA ANGLE: _____

FIELD BOOK: _____ PAGE _____

CORNER NO. 710 (45)
SECTION 17
TOWN 17
RANGE 5

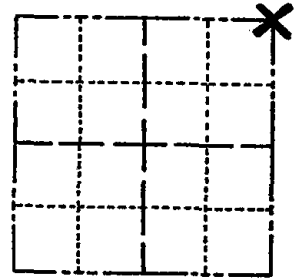

LOCATION
(Indicated by 'X')

SEAL:

BASIS FOR MONUMENT LOCATION

(Use reverse side if necessary)

Show info such as: History of corner, with reference to Vol. and pg. dates, surveyor; exact description of monument replaced; if location computed, by taped or EDM traverse; landowner remarks, etc.

Prorated corner in the North-South direction with respect to the existing evidence found in EDM/transit traverse of the entire area. Set record distance from the existing corner to the West. This corner matched existing evidence to the East.

MON & TIES OK 8/27/80 RN-JH
1 GONE nothing Av. 5-23-85 DK
3 NEW TIES 10-23-85 MB-SS
OK 1-29-90 KZ-SS
ALL OK 8-24-94 JG-SS
3-NEW TIES, 1-10-00, JG-SS
ALL OK 2-14-05, JG-DA
OK 2-16-10 SS



CERTIFIED CORRECT:
Dale C. Hagen
Registered Land Surveyor
DATE: 6/3/75

TIE SKETCH

(Show at least four ties)

NOTE: Ties in trees to nail in disc.

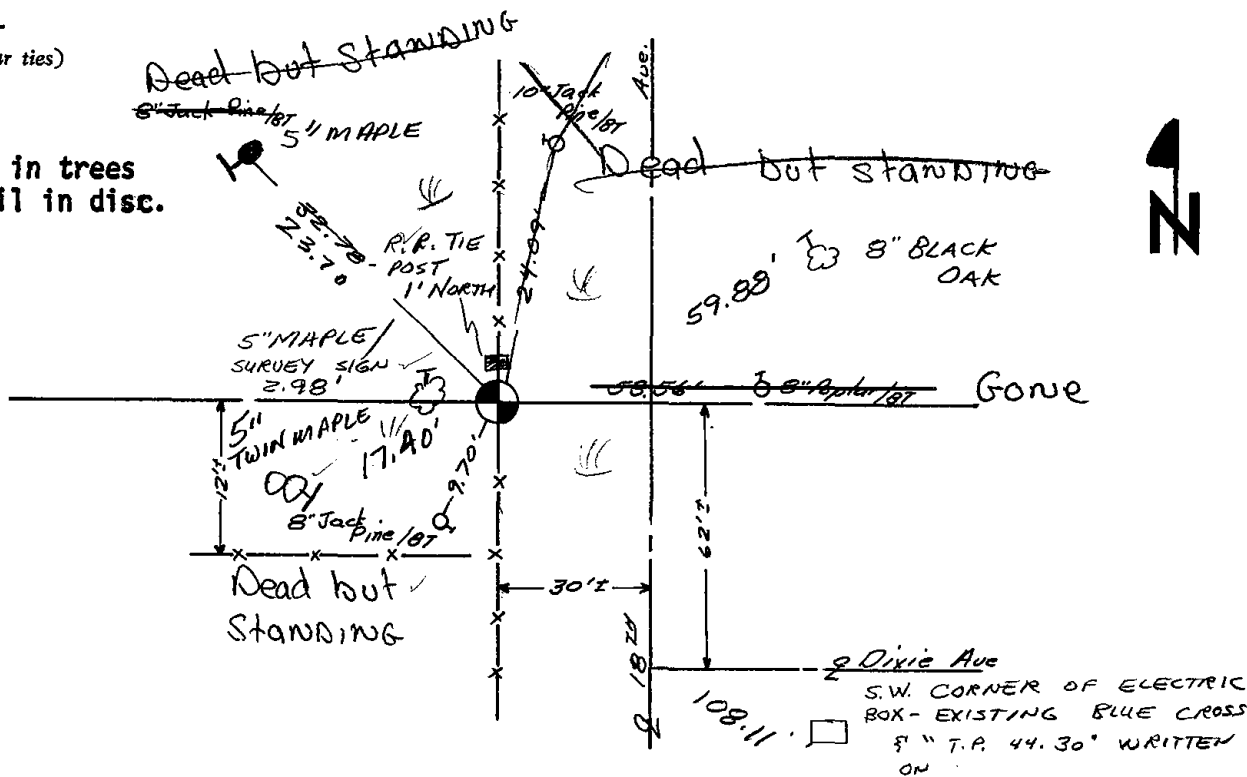

ADAMS COUNTY

Survey Monument Record

TYPE OF MONUMENT: Harrison Standard

STATE PLANE COORDINATES: N _____
E _____

ELEVATION — M.S.L. DATUM: _____

THETA ANGLE: _____

FIELD BOOK: _____ PAGE _____

CORNER NO. 710 (45)
SECTION 17
TOWN 17
RANGE 5

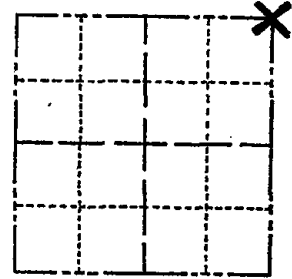

LOCATION
(Indicated by 'X')

SEAL:

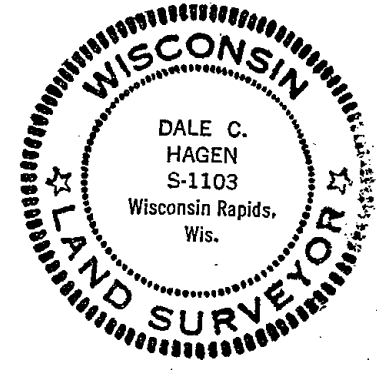

BASIS FOR MONUMENT LOCATION

(Use reverse side if necessary)

Show info such as: History of corner, with reference to Vol. and pg, dates, surveyor; exact description of monument replaced; if location computed, by taped or EDM traverse; landowner remarks, etc.

Prorated corner in the North-South direction with respect to the existing evidence found in EDM/transit traverse of the entire area. Set record distance from the existing corner to the West. This corner matched existing evidence to the East.

MON & TIES OK 8/27/80 RN-TM
1 GONE Nothing Av. 5-23-85 DK
3 NEW TIES 10-23-85 MB-SS
OK 1-29-90 K2-SS
ALL OK 8-24-99 JG-SS
3-NEW TIES, 1-10-00, JG-SS
ALL OK 2-14-05 JG-DA
OK, 5 JAN 06, SH-MC

CERTIFIED CORRECT:
Dale C. Hagen
Registered Land Surveyor
DATE: 6/3/75

TIE SKETCH

(Show at least four ties)

NOTE: Ties in trees to nail in disc.

