

PUBLIC LAND SURVEY MONUMENT RECORD

TYPE OF MONUMENT: HARRISON (BROKEN-TOP)
 ADAMS COUNTY COORDINATES, NAD 83 (2007)

N. 208061.401

E. 515237.019

ELEVATION- DATUM

FIELD WORK DATE: 01/29/2019

BASIS FOR MONUMENT LOCATION

1976 - PLS-922 RESEARCHED ADAMS CO. SURVEY RECORDS AND FOUND MENTION OF THIS CORNER IN VOLUME 3 PG. 113 AND BY A.J. BARRETT IN 1901. COULD NOT FIND ANY FIELD EVIDENCE FROM EITHER OF THE ABOVE. FOUND A BLAZED LINE ALONG THE NORTH LINE OF NW1/4-NW1/4 AND PROJECTED WEST TO FIT CENTERLINE OF ROAD. MEASURED NORTH ALONG WEST LINE OF SECTION 14 TO THE OCCUPATION NW CORNER OF SECTION 14. THIS MEASURED 5256± COMPARED TO BARRETT'S 5266. ACCORDING TO LEROY LINDSTROM AN ADJACENT LANDOWNER THIS IS WHERE THE CORNER BELONGS. EXCAVATED THIS AREA AND FOUND NOTHING. FITS OCCUPATION AND EDM TRAVERSE OF SECTION EXCELLENT.

2019 - PLS-2675 FOUND HARRISON MONUMENT (BROKEN-TOP) 8" BELOW THE ROAD SURFACE AND 1 TIE. THE MONUMENT AGREES WITH THE EXISTING TIE. ACCEPTED THE HARRISON MONUMENT (BROKEN-TOP) AS THE CORNER. SET 3 NEW TIES AND MEASURED TO THE EXISTING TIE.

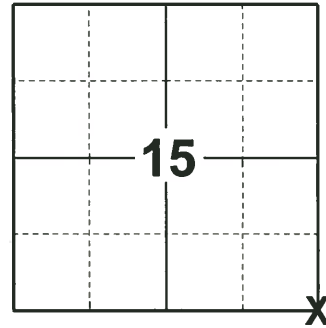

LOCATION
 (INDICATE CORNER BY "X")

SEAL:

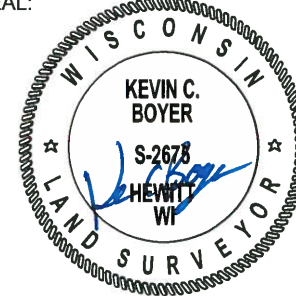

DATA SHOWN HERE ON THIS TIE SHEET IS CORRECT AND COMPLETE TO THE BEST OF MY KNOWLEDGE AND BELIEF.

PROFESSIONAL LAND SURVEYOR

DATE 3/12/19

- TIE SKETCH

NOTE: THE CORNER LANDS 4± EAST OF CENTERLINE OF 16TH AVE.

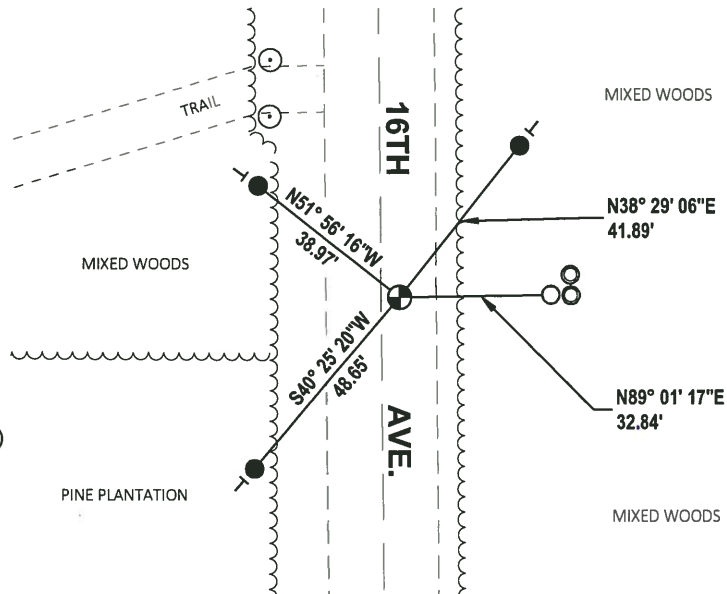

- SET 3/4" x 18" IRON REBAR, 1.50#/FT
- FOUND 1" O.D. IRON PIPE
- FOUND 1-1/4" O.D. IRON PIPE
- ⊕ FOUND HARRISON MONUMENT (BROKEN-TOP)
- ⊙ 6"X6" WOODED POST
- | VINYL "T" POST

ADAMS COUNTY

Survey Monument Record

TYPE OF MONUMENT: 30" STANDARD HARRISON

STATE PLANE COORDINATES: N _____
E _____

ELEVATION — M.S.L. DATUM: _____

THETA ANGLE: _____

FIELD BOOK: _____ PAGE _____

CORNER NO. 69
SECTION 23
TOWN 17N
RANGE 5E

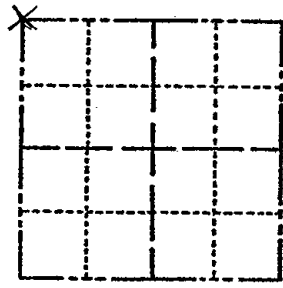

BASIS FOR MONUMENT LOCATION

(Use reverse side if necessary)

Show info such as: History of corner, with reference to Vol. and pg. dates, surveyor; exact description of monument replaced; if location computed, by taped or EDM traverse; landowner remarks, etc.

RESEARCHED ADAMS Co. SURVEY RECORDS AND FOUND MENTION OF THIS CORNER IN VOLUME 3 PG. 113 AND BY A.J. BARRETT IN 1901. COULD NOT FIND ANY FIELD EVIDENCE FROM EITHER OF THE ABOVE. FOUND A BLAZED LINE ALONG THE NORTH LINE OF NW¹/₄-NW¹/₄ AND PROJECTED WEST TO FIT $\frac{1}{2}$ OF ROAD. MEASURED NORTH ALONG WEST LINE OF SECTION 14 TO THE OCCUPATION NW COR OF SECTION 14 THIS MEASURED 5256' COMPARED TO BARRETT'S 5266. ACCORDING TO LEROY LINDSTROM AN ADJACENT LANDOWNER THIS IS WHERE THE CORNER BELONGS. EXCAVATED THIS AREA AND FOUND NOTHING. FITS OCCUPATION AND EDM. TRAVERSE OF SECTION EXCELLENT

MON BEEPS, TIES OK KV-SK 9/26/80
TOP 6" BROKEN OFF HARRISON, TIES OK 5/29/85
OK 1-29-90 KZ-SS

LOCATION (Indicated by 'X')
SEAL:

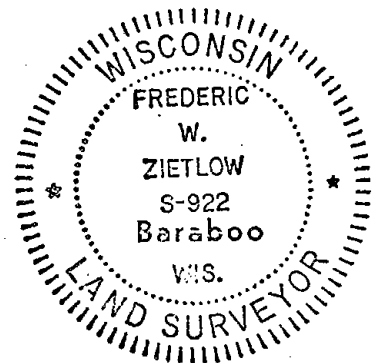

CERTIFIED CORRECT:

Frederic W. Zietlow

Registered Land Surveyor

DATE: DECEMBER 30, 1976

TIE SKETCH ALL OK 1-6-95 JG-B5

(Show at least four ties)

3 NEW TIES 12-3-99 JG-SS
1-GONE, 2-7-05 JG
OK 2-12-10 SS

