

ADAMS COUNTY

Survey Monument Record

TYPE OF MONUMENT: 30" STANDARD HARRISON

STATE PLANE COORDINATES: N _____

E. _____

ELEVATION — M.S.L. DATUM: _____

THETA ANGLE: _____

FIELD BOOK: _____ PAGE _____

CORNER NO. 73
SECTION 24
TOWN 17N
RANGE 5E

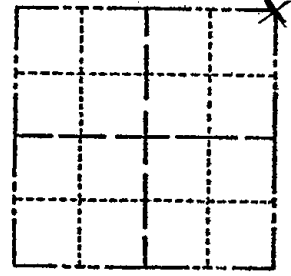

BASIS FOR MONUMENT LOCATION

(Use reverse side if necessary)

Show info such as: History of corner, with reference to Vol. and pg. dates, surveyor; exact description of monument replaced; if location computed, by taped or EDM traverse; landowner remarks, etc.

RESEARCHED ADAMS COUNTY SURVEY RECORDS FOR RESURVEYS AND NONE WERE FOUND. SET THIS CORNER BY SINGLE PROPORTIONATE METHOD AS IT IS ON A RANGE LINE. USED SINGLE PROPORTIONATE MEASUREMENT BETWEEN THE ELY COR OF SEC. 24 AND THE NORTHEAST CORNER OF SEC 12 WHICH WHICH IS AN IRON PIPE THAT SHOWS UP ON A SURVEY BY R.K. SAYLOR APRIL 14, 1976. CAN'T LOCATE. ENTIRE AREA IS OPEN FIELD. CAN TURN ANGLE AND DISTANCE FROM WEST.

LOCATION (Indicated by 'X')

SEAL:

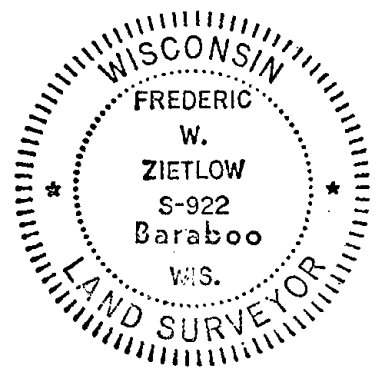

CERTIFIED CORRECT:

Frederic W. Zietlow

Registered Land Surveyor

DATE: DECEMBER 30, 1976

No EVIDENCE FALL '85

PN-SK 1/16/81

TIE SKETCH NO EVIDENCE OF MONUMENT 8-3-94 JG-BS

(Show at least four ties)

DRAINAGE & DITCH

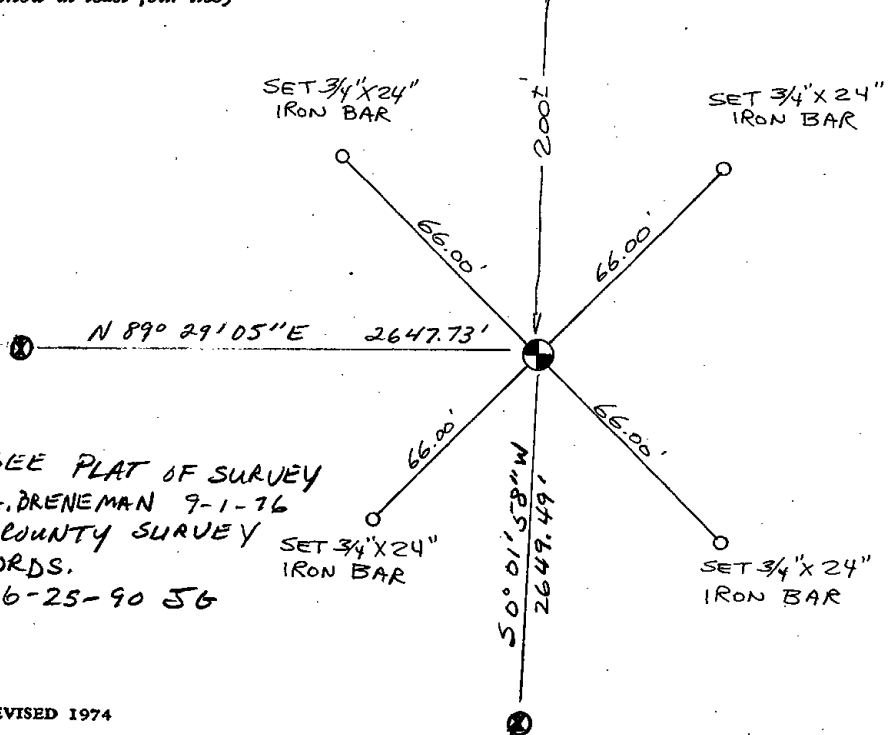

SEE PLAT OF SURVEY
S.A. BRENEMAN 9-1-76
IN COUNTY SURVEY
RECORDS.
6-25-90 JG