

PUBLIC LAND SURVEY MONUMENT RECORD

TYPE OF MONUMENT: HARRISON
ADAMS COUNTY COORDINATES, NAD 83 (2007)

N. 194992.781

E. 525821.471

ELEVATION- _____ DATUM _____

FIELD WORK DATE: 01/02/2018

BASIS FOR MONUMENT LOCATION

1972 - PLS 981 SET A 30" HARRISON MONUMENT AT THE CORNER LOCATION AND TIED OUT.

2017 - PLS 2994 FOUND A HARRISON MONUMENT 18" BELOW THE ROAD SURFACE. RECOVERED NO EVIDENCE OF ANY TIES OR WITNESSES. ACCEPTED THE HARRISON MONUMENT AS THE BEST EVIDENCE OF THE CORNER LOCATION. SET 4 NEW TIES AND MEASURED TO THE TIES.

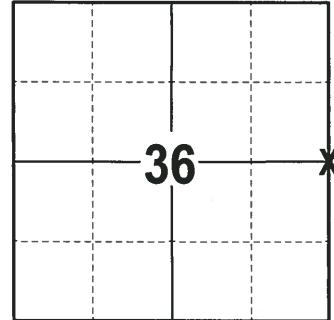

LOCATION
(INDICATE CORNER BY "X")

SEAL:

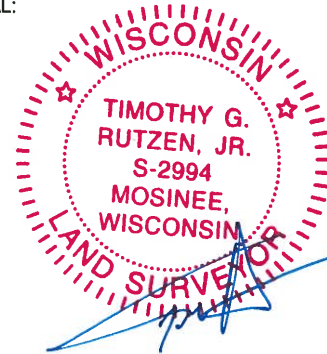

DATA SHOWN HERE ON THIS TIE SHEET IS CORRECT AND COMPLETE TO THE BEST OF MY KNOWLEDGE AND BELIEF.

PROFESSIONAL LAND SURVEYOR

DATE 2-2-18

- TIE SKETCH

NOTE: THE CORNER FALLS 10± SOUTH OF THE CENTERLINE OF DYKE DR AND 86± WEST OF THE CENTERLINE OF 14TH CT.

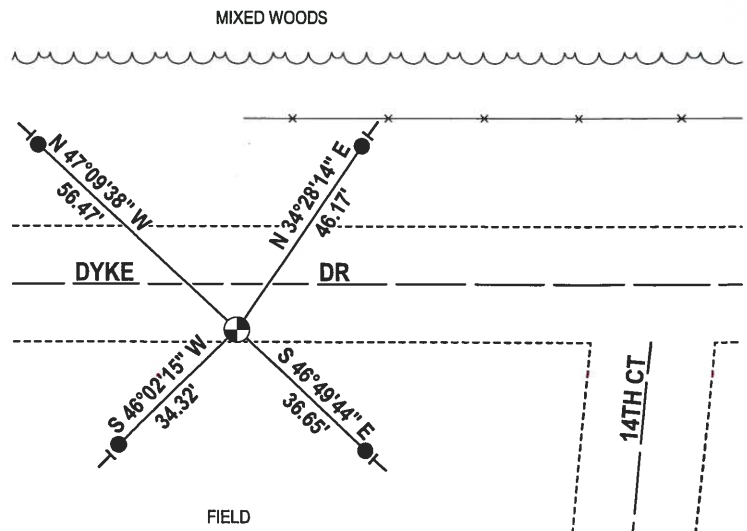
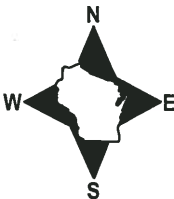

- 3/4" x 18" IRON REBAR SET, 1.50#/FT
- ⊙ HARRISON FOUND
- VINYL "T" POST

ADAMS COUNTY

Survey Monument Record

TYPE OF MONUMENT: 30" HARRISON

STATE PLANE COORDINATES: N _____

E _____

ELEVATION — M.S.L. DATUM: _____

THETA ANGLE: _____

FIELD BOOK: 103 PAGE 39

CORNER NO. 92

SECTION 36

TOWN 17

RANGE 5

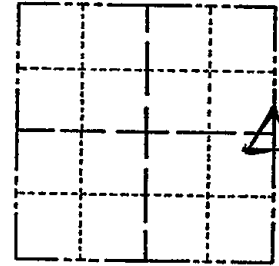

LOCATION
(Indicated by 'X')

SEAL: _____

BASIS FOR MONUMENT LOCATION

(Use reverse side if necessary)

Show info such as: History of corner, with reference to Vol. and pg, dates, surveyor; exact description of monument replaced; if location computed, by taped or EDM traverse; landowner remarks, etc.

Set monument

April 19, 1972

Sam T. Mullen h.L.S. 5-981

OK 1-21-00 SJS

COR. O.K.

COR OK

ALL OK

OK

1-GONE, 2-NEW 1-10-95 JG-BS

10-14-75 SS

4/29/80 SS-RN

5/30/85 D.K

2-5-90 KZ

CERTIFIED CORRECT:

Registered Land Surveyor

DATE: _____

TIE SKETCH

OK, 2-7-05-JG
OK 12-16-10 SS

(Show at least four ties)

NOTE: COR. 18" DEEP

