

01 SECTION 17 TOWN 05 RANGE

ADAMS COUNTY

COUNTY CORNER NO: 20

ROMPORTOL ID: 41705012000

PUBLIC LAND SURVEY MONUMENT RECORD

TYPE OF MONUMENT: HARRISON (BROKEN TOP)
ADAMS COUNTY COORDINATES, NAD 83 (2007)

N. 221483.604

E. 525646.277

ELEVATION- DATUM

FIELD WORK DATE: 06/13/2017

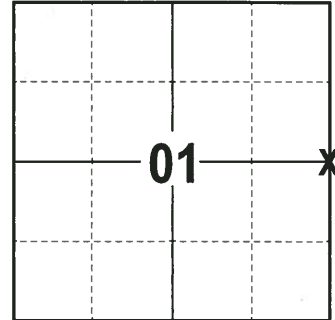

LOCATION
(INDICATE CORNER BY "X")

BASIS FOR MONUMENT LOCATION

1976- PLS 1103 RAN TRAVERSE AROUND PARTS OF SECTION 6-17-6, 1-17-5 AND 31-18-6 TO DETERMINE SEARCH AREAS. THE ONLY EVIDENCE OF ANY MONUMENTATION OF THE CORNER WAS AN EXISTING 1/4" REBAR. WHICH WAS VERIFIED BY SURVEYS IN THIS SECTION. ACCEPTED AS CORNER LOCATION, SET HARRISON AND 4 WITNESSES.

2017 - PLS 2994 FOUND EXISTING HARRISON MONUMENT 10" BELOW ROAD SURFACE AND 1 WITNESS. THE MONUMENT AGREES WITH THE EXISTING WITNESS. ACCEPTED HARRISON AS CORNER LOCATION, SET 3 NEW TIES AND RE-MEASURED TO THE WITNESS.

SEAL:



DATA SHOWN HERE ON THIS TIE SHEET IS CORRECT AND COMPLETE TO THE BEST OF MY KNOWLEDGE AND BELIEF.

PROFESSIONAL LAND SURVEYOR

DATE 6/26/17

- TIE SKETCH -

NOTE: THE CORNER FALLS 1 1/2" NORTH OF THE CENTERLINE OF CTY RD J.

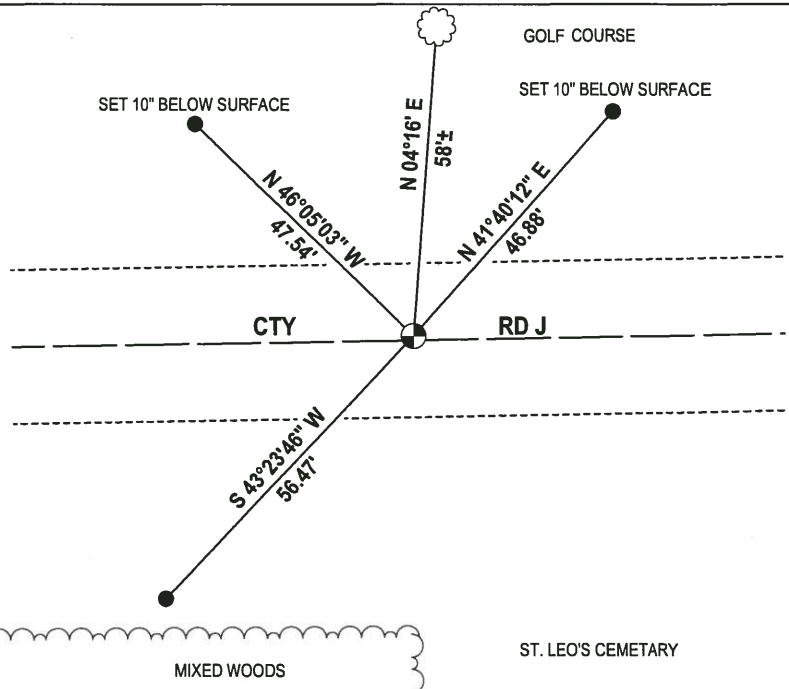
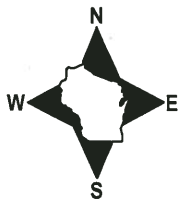

- 3/4" x 18" IRON REBAR SET, (1.50#/FT)
- ⊕ HARRISON FOUND
- ☁ WITNESS TREE FOUND

ST. LEO'S CEMETARY

ADAMS COUNTY

Survey Monument Record

TYPE OF MONUMENT: Harrison
 STATE PLANE COORDINATES: N _____
 E _____
 ELEVATION — M.S.L. DATUM: _____
 THETA ANGLE: _____
 FIELD BOOK: _____ PAGE _____

CORNER NO. 14
 SECTION 6
 TOWN 17
 RANGE 6

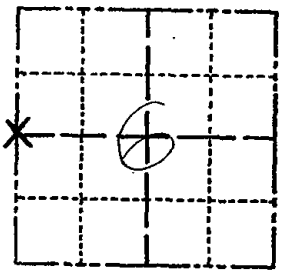

LOCATION
(Indicated by 'X')

SEAL:

BASIS FOR MONUMENT LOCATION

(Use reverse side if necessary)

Show info such as: History of corner, with reference to Vol. and pg, dates, surveyor; exact description of monument replaced; if location computed, by taped or EDM traverse; landowner remarks, etc.

Ran traverse around parts of Section 6-17-6, 1-17-5 and 31-18-6 to determine search areas.

The only evidence of any remonumentation of this corner is an existing 1/2" rebar, which was verified by surveys in this section.

MON & TIES OK KU-SK 9/26/80
 O.K. 10-18-85 MB-SS
 O.K. 7-9-90 JG
 1-GONE, 1-NEW TIE 7/27/94 JG-BS
 ALL OK, 8-10-10, JG-BZ
 OK 1-25-05-JG
 OK 1-03-11 SS



CERTIFIED CORRECT:

Dale C. Hagen
 Registered Land Surveyor

DATE: 6-1-1976

TIE SKETCH

(Show at least four ties)

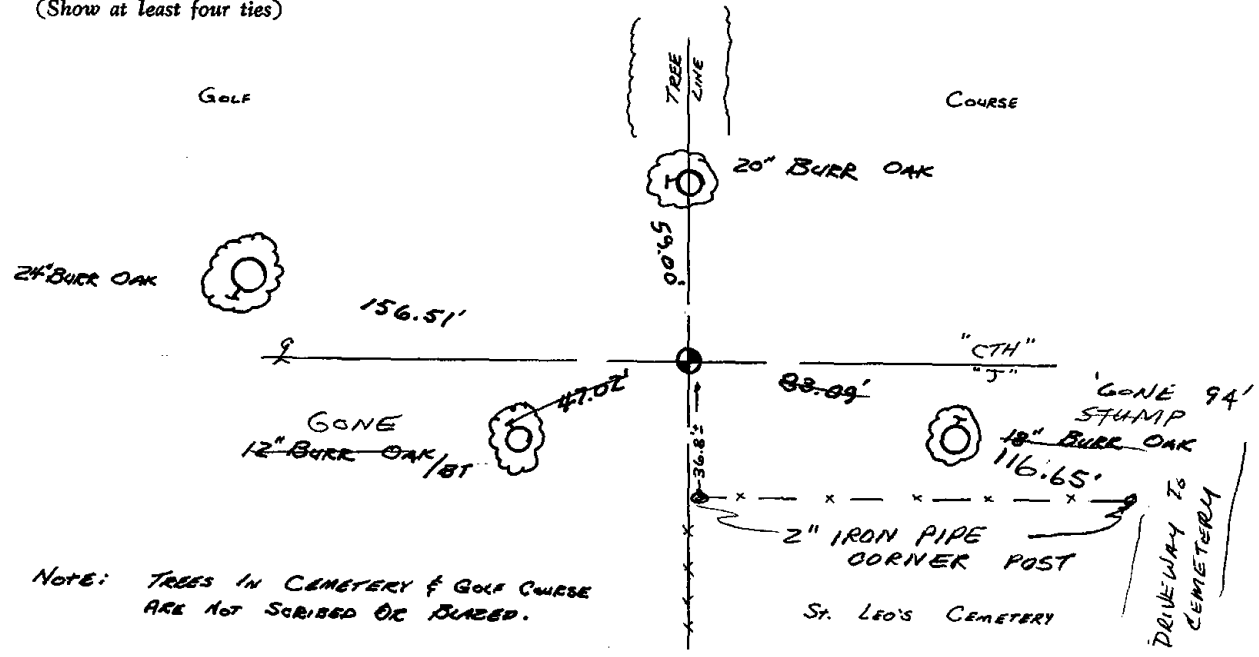

NOTE: TREES IN CEMETERY & GOLF COURSE ARE NOT SCRIBED OR BLAZED.