

## PUBLIC LAND SURVEY MONUMENT RECORD

TYPE OF MONUMENT: SURVEY NAIL  
 ADAMS COUNTY COORDINATES, NAD 83 (2007)

N. 221487.806

E. 536241.102

ELEVATION-      DATUM     

FIELD WORK DATE: 06/07/2017

### BASIS FOR MONUMENT LOCATION

1978 - PLS 878 FOUND NO SURVEY RECORDS. EXCAVATED WITH A BACKHOE AT CORNER LOCATION AND FOUND 8"x11"x10" DEEP PINK SANDSTONE 24" DOWN. LOWERED STONE AND SET HARRISON MONUMENT OVER THE TOP AND TIED OUT.

2008 - PLS (UNKNOWN) HARRISON WAS REMOVED AFTER CTH J RECONSTRUCTION. SET A BERNSTEN SURVEY NAIL AND RE-TIED,

2017 - PLS 2994 FOUND SURVEY NAIL SHAFT IN ROAD WAY, 1 TIE AND 1 WITNESS. THE NAIL AGREES WITH THE EXISTING TIE AND WITNESS. ACCEPTED SURVEY NAIL SHAFT AS CORNER LOCATION, REMOVED SHAFT AND SET A NEW SURVEY NAIL. SET 3 NEW TIES AND RE-MEASURED TO EXISTING TIE AND WITNESS.

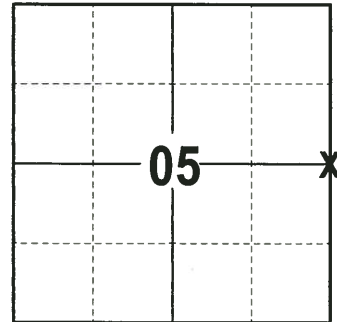

**LOCATION**  
 (INDICATE CORNER BY "X")

SEAL:

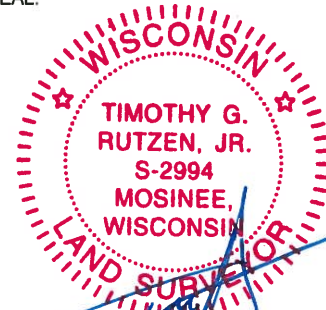

DATA SHOWN HERE ON THIS TIE SHEET IS CORRECT AND COMPLETE TO THE BEST OF MY KNOWLEDGE AND BELIEF.

PROFESSIONAL LAND SURVEYOR

DATE 6/26/17

### - TIE SKETCH

NOTE: THE CORNER FALLS 1± WEST OF THE CENTERLINE OF 11TH AVE.

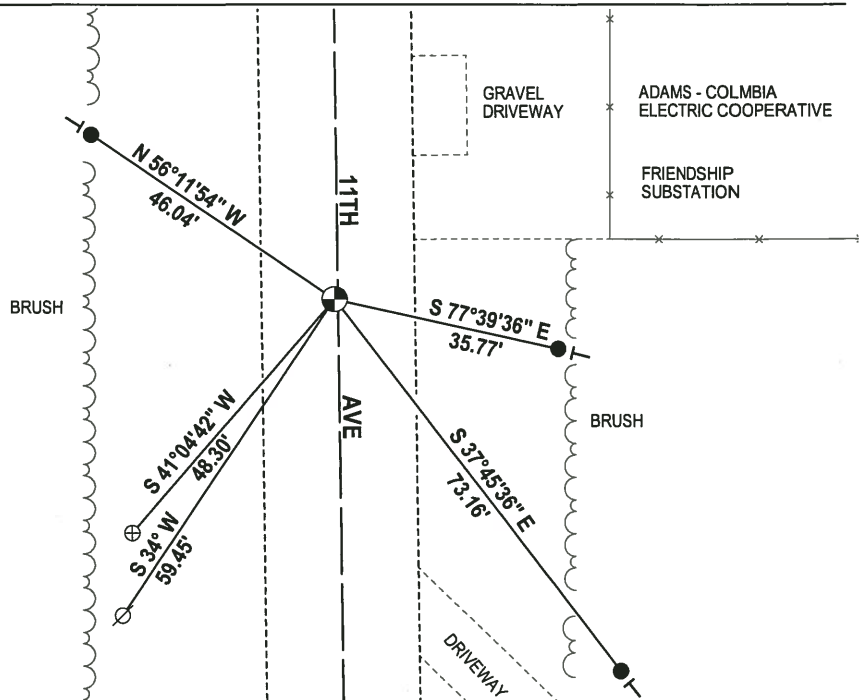
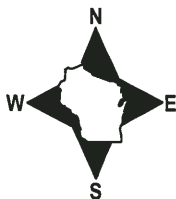

- 3/4" x 18" IRON REBAR SET, 1.50#/FT
- ⊕ 1/2" IRON ROD FOUND
- SURVEY NAIL FOUND
- ⊗ WITNESS POWER POLE FOUND
- VINYL "T" POST

# Government Land Corner Certificate

ADAMS County

TYPE OF MONUMENT: HARRISON

STATE PLANE COORDINATES: N \_\_\_\_\_  
E \_\_\_\_\_

ELEVATION — M.S.L. DATUM: \_\_\_\_\_

THETA ANGLE: \_\_\_\_\_

FIELD BOOK: 54 (101) PAGE 43.1 (127)

DRAWN BY: B. MERZ

CORNER NO. 16  
SECTION 5  
TOWN 17  
RANGE 6

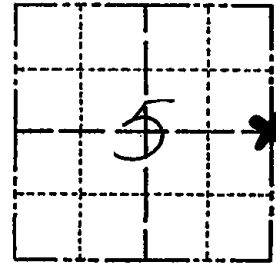

LOCATION  
(Indicated by 'X')

## BASIS FOR MONUMENT LOCATION

Show info such as: History of corner, with reference to Vol. and pg., dates, surveyor; exact description of monument replaced; if location computed, by taped or EDM traverse; landowner remarks, etc. (Use reverse side if necessary)

Excavated with backhoe . Found 8 x 11 x 10" deep pink sandstone down 24". Lowered stone and set Harrison on top. No record of resurveys. Dug 6'x6' x 2' deep hole.

SEE REVERSE

SEAL:



DATA SHOWN HERE ON CERTIFIED CORRECT:

Anthony B. Kiedrowski  
Registered Land Surveyor

DATE: 6/27/78

## TIE SKETCH

Show at least four ties, also fence lines, roads, topo, size and type of witness trees' and if off road - best way to arrive at corner.

Ties are to nail and disc.

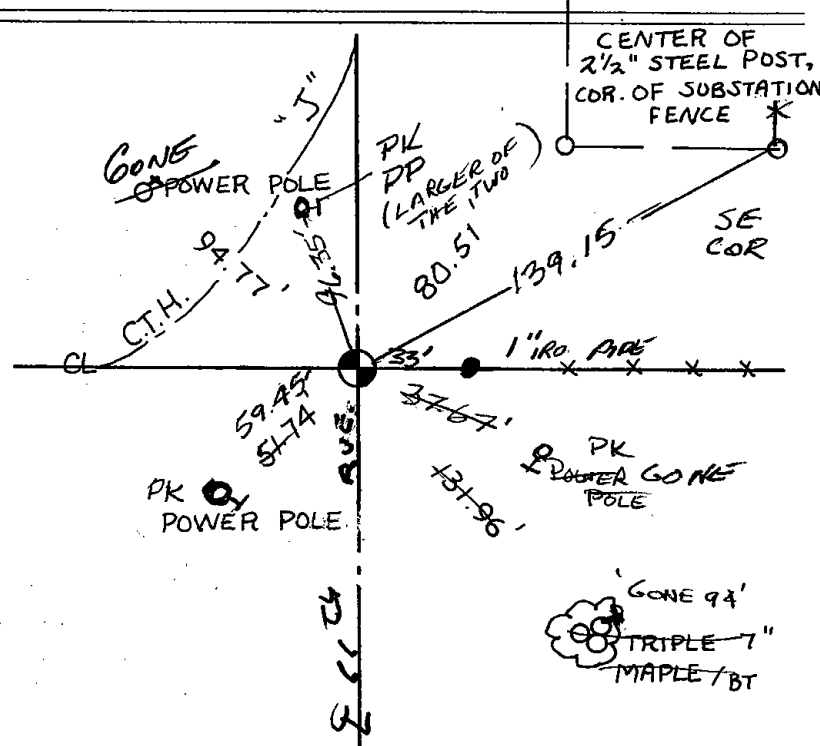

## MAINTENANCE RECORD

Date	Init.	Remarks
1/23/80	RH-SS	OK
7-18-85	DK	OK
7-6-90	KZ-CR	2-GONE, 2-NEW
7-27-94	J6-BS	2-GONE, 3-NEW
2-10-00	SG-BZ	ALL OK
1-24-05	J6	1-GONE, 5-LEFT

HARRISON REMOVED 05-22-08  
 AFTER CTH J RECONSTRUCTION  
 MONUMENT IS BERNSTEIN SURVEY NAIL  
 TIES ARE TO 3/4" ROD 04-05-10  
 UNLESS NOTED

