

03
SECTION

17
TOWN

06
RANGE

ADAMS COUNTY

COUNTY CORNER NO: 18
ROMPORTOL ID: 41706032000

PUBLIC LAND SURVEY MONUMENT RECORD

TYPE OF MONUMENT: HARRISON
ADAMS COUNTY COORDINATES, NAD 83 (2007)

N. 221559.108

E. 546791.360

ELEVATION- DATUM

FIELD WORK DATE: 08/06/2018

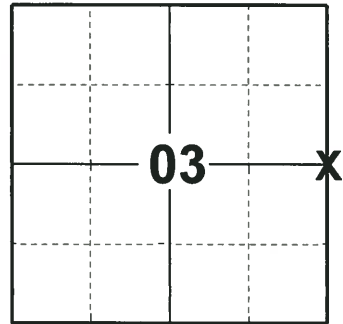

LOCATION

(INDICATE CORNER BY "X")

SEAL:

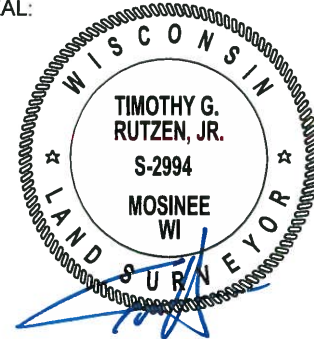

DATA SHOWN HERE ON THIS TIE SHEET IS CORRECT AND COMPLETE TO THE BEST OF MY KNOWLEDGE AND BELIEF.

PROFESSIONAL LAND SURVEYOR

DATE 8-30-18

BASIS FOR MONUMENT LOCATION

1973 - PLS 878 EXCAVATED THE AREA WITH A BACKHOE AND FOUND NO EVIDENCE OF THE CORNER. SET A HARRISON MONUMENT AT THE CALCULATED LOCATION AND TIED OUT.

2018 - PLS 2994 FOUND A HARRISON MONUMENT 4" BELOW THE ROAD SURFACE, 1 TIE AND 1 WITNESS. THE MONUMENT AGREES WITH THE EXISTING TIE AND WITNESS. ACCEPTED THE HARRISON MONUMENT AS THE CORNER LOCATION. SET 3 NEW TIES AND MEASURED TO THE TIES AND WITNESS.

TIE SKETCH

NOTE: THE CORNER FALLS 3'± EAST OF THE CENTERLINE OF 9TH AVE.

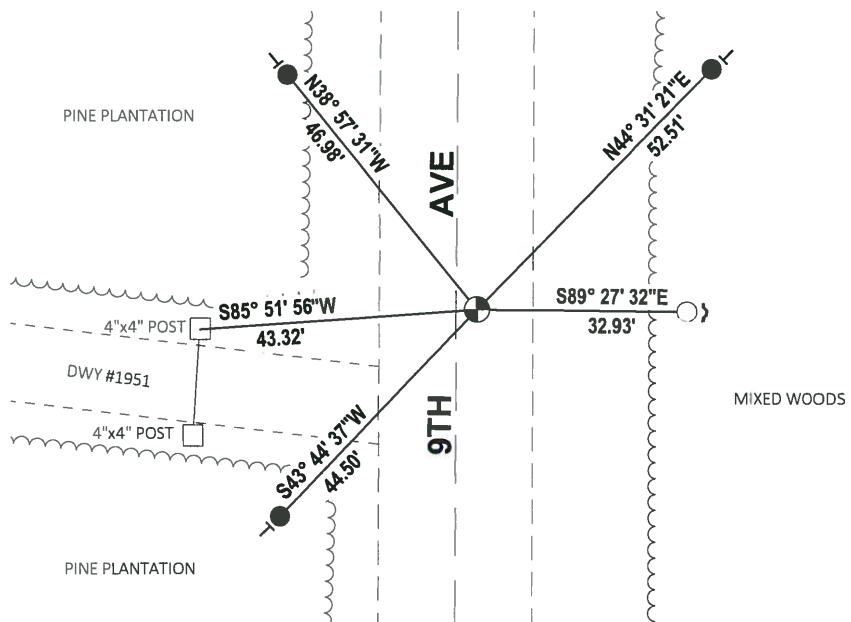

- SET 3/4" x 18" IRON REBAR, 1.50#/FT
- FOUND 3/4" IRON ROD
- ⊙ FOUND HARRISON MONUMENT
- ┌ STEEL FENCE POST
- └ VINYL "T" POST

ADAMS COUNTY

Survey Monument Record

TYPE OF MONUMENT: Harrison

STATE PLANE COORDINATES: N _____

E _____

ELEVATION — M.S.L. DATUM: _____

THETA ANGLE: _____

FIELD BOOK: 108 PAGE 128

CORNER NO. 335

SECTION 3

TOWN 17

RANGE 6

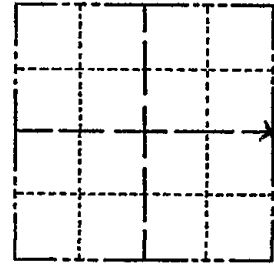

LOCATION
(Indicated by 'X')

SEAL:

BASIS FOR MONUMENT LOCATION

(Use reverse side if necessary)

Show info such as: History of corner, with reference to Vol. and pg. dates, surveyor; exact description of monument replaced; if location computed, by taped or EDM traverse; landowner remarks, etc.

Excavated area with backhoe. Found no evidence of corner.



COR O.K. 9-20-75 SS
 COR BEERS 11/23/80 RN-SS
 ALL OK 7-12-85 OK-SS
 OK 2-6-90 KZ-CR
 ALL OK 7-27-94 JG-BZ

CERTIFIED CORRECT:

Anthony B. Kiedrowski
 Registered Land Surveyor
 DATE: 7/77

TIE SKETCH ALL OK, 2-10-00, JG-BZ
 OK, 7-24-05-JG
 (Show at least four ties) " 2-4-10 SS

