

01  
SECTION

17  
TOWN

06  
RANGE

# ADAMS COUNTY

COUNTY CORNER NO: 33

ROMPORTOL ID: 41706010000

## PUBLIC LAND SURVEY MONUMENT RECORD

TYPE OF MONUMENT: HARRISON  
ADAMS COUNTY COORDINATES, NAD 83 (2007)

N. 219004.474

E. 557381.415

ELEVATION-      DATUM     

FIELD WORK DATE: 11/30/2017

### BASIS FOR MONUMENT LOCATION

1974 - PLS 878 CORNER WAS MONUMENTED BY AN UNLICENSED LOCAL RESIDENT WITH A 1" AXLE SHAFT AND A NEW FENCE WAS BUILT FROM THIS POINT GOING NORTH. IN QUESTIONING THE MAN THAT SET THIS POINT HE HAD NO BASIS WHATSOEVER FOR ITS LOCATION. AFTER A TRAVERSE OF THE SECTION TAKING INTO ACCOUNT VARIOUS OTHER SURVEYS IN THE AREA. THE CORNER WAS MONUMENTED WITH A HARRISON MONUMENT THAT MATCHES THE PERRY-CARRINGTON SURVEY IN THE SOUTHWEST QUARTER. THIS POINT ALSO MATCHES OTHER OLD POSSESSION LINES QUITE WELL.

2017 - PLS 2994 FOUND A HARRISON MONUMENT 4" ABOVE THE GROUND SURFACE. FOUND NO EVIDENCE OF ANY WITNESSES OR TIES. ACCEPTED THE HARRISON MONUMENT AS THE BEST EVIDENCE OF THE CORNER LOCATION. SET 4 NEW TIES AND MEASURED TO THE TIES.

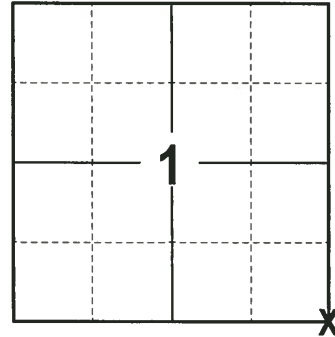

**LOCATION**  
(INDICATE CORNER BY "X")

SEAL:

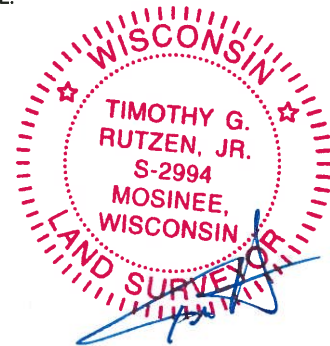

DATA SHOWN HERE ON THIS TIE SHEET IS CORRECT AND COMPLETE TO THE BEST OF MY KNOWLEDGE AND BELIEF.

PROFESSIONAL LAND SURVEYOR

DATE 1-4-18

### - TIE SKETCH

NOTE: THE CORNER FALLS 56± SOUTH OF THE CENTERLINE OF THE TRAIL AND 10± EAST OF THE CENTERLINE OF DWY #697.

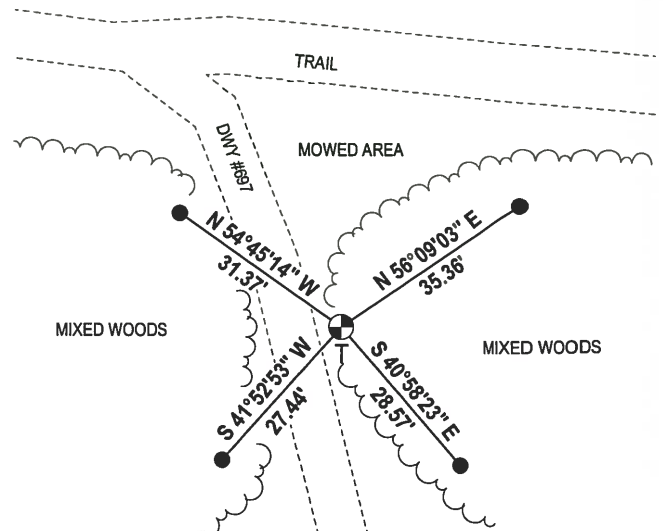
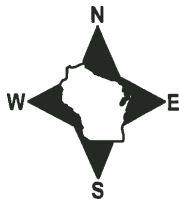

- 3/4" x 18" IRON REBAR SET, 1.50#/FT
- ⊕ HARRISON FOUND
- └ VINYL "T" POST

# ADAMS COUNTY

CORNER NO. 402  
 SECTION 1  
 TOWN 17  
 RANGE 6

## Survey Monument Record

TYPE OF MONUMENT: Harrison Standard  
 STATE PLANE COORDINATES: N \_\_\_\_\_  
 E \_\_\_\_\_  
 ELEVATION — M.S.L. DATUM: \_\_\_\_\_  
 THETA ANGLE: \_\_\_\_\_  
 FIELD BOOK: \_\_\_\_\_ PAGE \_\_\_\_\_

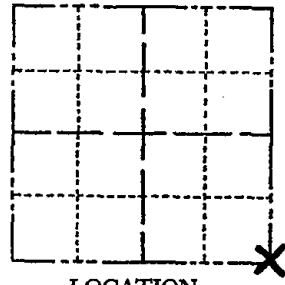

LOCATION  
(Indicated by 'X')

SEAL:

### BASIS FOR MONUMENT LOCATION

(Use reverse side if necessary)

Show info such as: History of corner, with reference to Vol. and pg, dates, surveyor; exact description of monument replaced; if location computed, by taped or EDM traverse; landowner remarks, etc.

This corner was monumented by an unlicensed local resident with a 1" axle shaft and a new fence was built from this point going north. In questioning the man that set this point he had no basis whatsoever for its location. I traversed the section taking into account various other surveys in the area. The corner now monumented with a Harrison monument matches the Perry-Carrington survey in the Southwest Quarter. This point also matches other old possession lines quite well.

Cor. O.K. 9-20-75 SS  
 OK 1/23/80 RM-SS

CERTIFIED CORRECT:

*Dr. Charles B. Kiedrowski*  
 Registered Land Surveyor  
 DATE: June 14, 1974

**See Reverse SIDE**

### TIE SKETCH

(Show at least four ties)

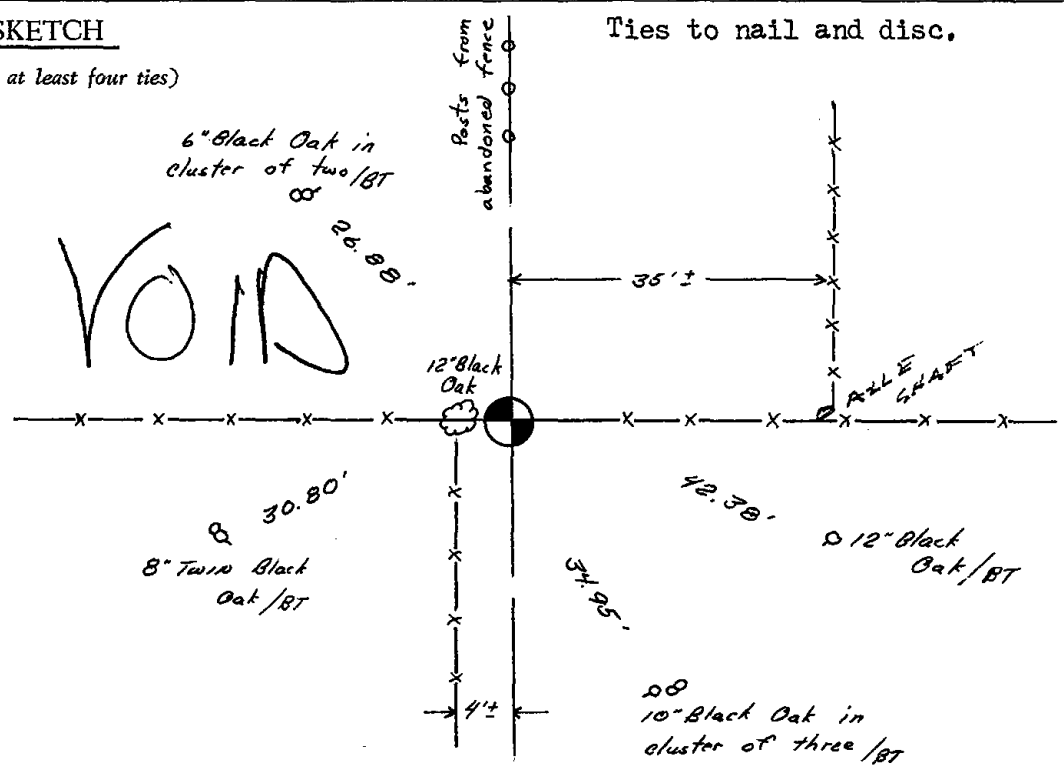



12" BLK Oak



GONE  
6" STUMP  
∞

26.88-

54.66-

DOWN fence

P.P. fence Cor  
1 NORTH  
W/SIGN

Nothing Available

← 35' ± →



AXLE Shaft



DOWN fence

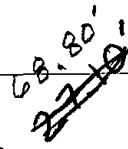

4' ±

10" NEW NORWAY

~~Immediately west of driveway~~  
NO BLAZE

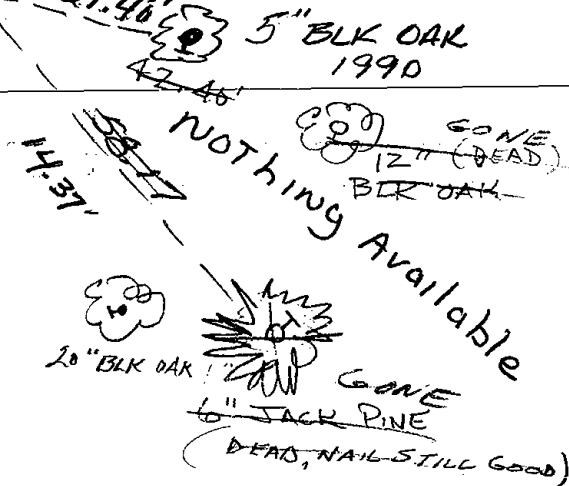

COR OK 7-12-85 SS-DK  
2 NEW TIES 1-31-90 KE GR  
ALL OK 7-29-94 JG-B5  
2-GONE, 2-NEW TIES, 2-10-08, JG-B2  
2-GONE, 1-NEW, 1-24-05-JG  
OK 2-4-10 SS