

10  
SECTION

17  
TOWN

06  
RANGE

# ADAMS COUNTY

COUNTY CORNER NO: 38  
ROMPORTOL ID: 41706102000

## PUBLIC LAND SURVEY MONUMENT RECORD

TYPE OF MONUMENT: HARRISON  
ADAMS COUNTY COORDINATES, NAD 83 (2007)

N. 216262.028

E. 546850.345

ELEVATION- \_\_\_\_\_ DATUM \_\_\_\_\_

FIELD WORK DATE: 08/07/2018

### BASIS FOR MONUMENT LOCATION

1979 - PLS 1478 CALCULATED THE CORNER POSITION 33.00 FEET WEST OF AN EXISTING 2" IRON PIPE OF UNKNOWN ORIGIN. THIS CALCULATED POINT IS EQUIDISTANT BETWEEN THE ADJACENT SECTION CORNERS. EXCAVATION WAS NOT ATTEMPTED BECAUSE OF THE CUT IN THE ROAD BED. SET HARRISON MONUMENT AT THE CALCULATED CORNER POSITION AND TIED OUT.

2018 - PLS 2994 FOUND A HARRISON MONUMENT 4" BELOW THE ROAD SURFACE AND 2 TIES. THE MONUMENT AGREES WITH THE EXISTING TIES. ACCEPTED THE HARRISON MONUMENT AS THE CORNER LOCATION. SET 2 NEW TIES AND MEASURED TO THE TIES.

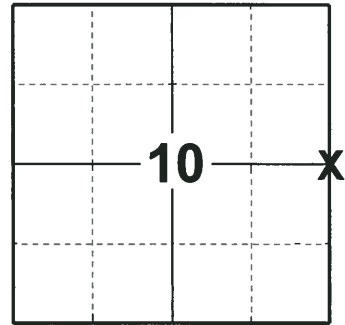

LOCATION  
(INDICATE CORNER BY "X")

SEAL:

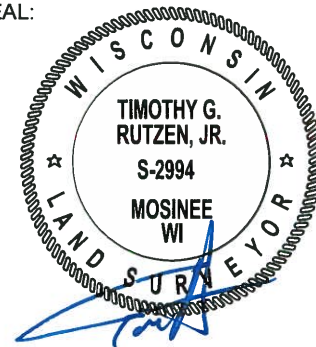

DATA SHOWN HERE ON THIS TIE SHEET IS CORRECT AND COMPLETE TO THE BEST OF MY KNOWLEDGE AND BELIEF.

PROFESSIONAL LAND SURVEYOR

DATE 8-30-18

### - TIE SKETCH

NOTE: THE CORNER FALLS 2'± EAST OF THE CENTERLINE OF 9TH AVE.

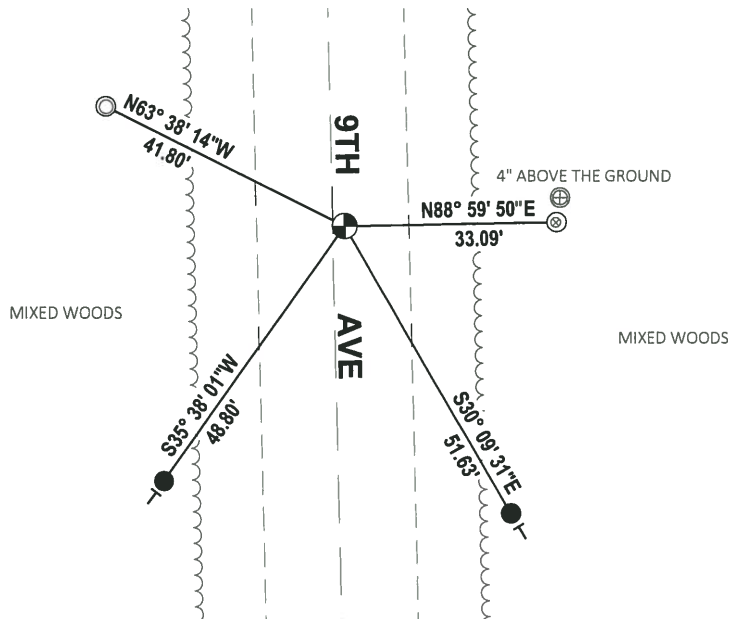
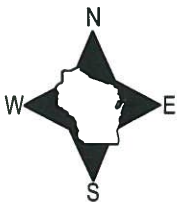

- SET 3/4" x 18" IRON REBAR, 1.50#/FT
- ⊗ FOUND 1-1/2" O.D. IRON PIPE
- ⊙ FOUND 1-1/4" O.D. IRON PIPE
- ⊕ FOUND 1" O.D. IRON PIPE
- ⊕ FOUND HARRISON MONUMENT
- VINYL "T" POST

# Government Land Corner Certificate

**ADAMS** County  
 TYPE OF MONUMENT: **HARRISON**  
 STATE PLANE COORDINATES: N \_\_\_\_\_  
 E \_\_\_\_\_  
 ELEVATION — M.S.L. DATUM: \_\_\_\_\_  
 THETA ANGLE: \_\_\_\_\_  
 FIELD BOOK: 54 PAGE 59  
 DRAWN BY: B. SULLIVAN

CORNER NO. 38  
 SECTION 10  
 TOWN 17  
 RANGE 6

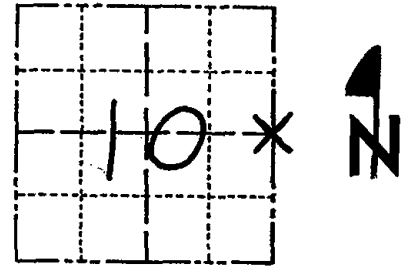

LOCATION  
(Indicated by 'X')

## BASIS FOR MONUMENT LOCATION

Show info such as: History of corner, with reference to Vol. and pg., dates, surveyor; exact description of monument replaced; if location computed, by taped or EDM traverse; landowner remarks, etc. (Use reverse side if necessary)

Set monument 33.00 feet west of an existing 2" iron pipe of unknown origin. This point is equidistant between the adjacent section corners. Excavation was not attempted because of the cut in the roadbed.

1 Gone NO New 7-16-85 OK  
 ALL OK 2-6-90 KZ-GR  
 1-GONE, 1-NEW 7-29-94 JG-B3  
 1-GONE, 1-NEW, 2-10-00, JG-B2  
 OK 1-24-05-JG  
 OK 2-4-10 SS

SEAL:



DATA SHOWN HERE ON  
CERTIFIED CORRECT:

*Gregory P. Rhinehart*  
Registered Land Surveyor

DATE: 7/26/79

## TIE SKETCH

Show at least four ties, also fence lines, roads, topo, size and type of witness trees and if off road - best way to arrive at corner.

